It's the Scotch
"BLACK & WHITE"

Dependable Repairs to any make of Car
BY THE AUSTIN SPECIALISTS.
Lincoln & Nolan, Ltd.
57/58 Lr. Baggot Street, Dublin.
'Phones: 61943-4-5.
'Grams: LINCOLAN, DUBLIN.

CITY EDITION

The Irish Times

PRICE 3D. (OTHER DAYS OF WEEK 2D.) DUBLIN, SATURDAY, NOVEMBER 29, 1941 NO. 26,327

XMAS CAKES
PLUM PUDDINGS
To order only
Orders received prior to
DECEMBER 13th
MITCHELLS
10 GRAFTON STREET

★★★★★★★★
CARYSFORT STOCKINGS
—priced to suit the modest purse
★★★★★★★★

FURTHER THREAT TO MOSCOW

RUSSIANS HOLD ROSTOV LINE

IN the Klin area the Germans still press their assault along the Kalinin-Moscow highway, about 35 miles from the capital.

Between Mozhaisk and Volokolamsk the Russian troops are still preventing any serious break in their lines; but in the south the danger on the Tula front grows.

South-east of Moscow the Germans have succeeded in capturing a town which the Russians designate as "V," but counter-attacks at several points have flung the enemy back.

The German High Command claims that strong defence positions on the central front have been pierced.

On the Rostov front fighting continues with unabated violence, and "Red Star" reports a further advance and the occupation of a well-fortified town, which the Germans defended street by street.

GERMAN LOSSES

MOSCOW, Friday.—The "Tanislov" Guards' Division has destroyed 70 German tanks and killed 4,000 officers and men in the past few days fighting o the Moscow front, says *Red Star*, which adds: One sector, defended by two or three-score Guards, was attacked by 54 German tanks, but by accurate fire from anti-tank rifles they disabled seven tanks and checked the German column. The German tanks launched another attack and surrounded a handful of Russian dare-devils on three sides. The Russians withstood for four hours the onslaught of dozens of tanks, and held their ground until reinforcements arrived. The Germans then flung in an infantry regiment, but all their efforts broke against the gallantry of the Soviet Guards. The Germans lost 800 officers and men killed and 18 tanks.

The Spanish Blue Division on the Leningrad front has suffered at least 3,250 casualties, and has taken no active part in operations recently, according to Moscow Radio, which also states that, in an attempt to capture Louhi Station on the Karelian front, the Germans and White Finns in a ten days' battle lost 8,000 men killed, wounded and prisoners.—(Reuter.)

GERMAN CLAIMS

LONDON, Friday.—German wireless claimed to-day that on the Northern front Finnish shock troops raided the Murmansk railway and destroyed the line at one place. A supply train was destroyed.

It further claims that yesterday heavy German artillery shelled Oranienbaum, opposite the island naval base of Kronstadt. One ship was damaged, and between Kronstadt and Leningrad an ice-breaker was hit.

The German wireless also claimed that during four months of war one tank division captured 65,000 prisoners, and inflicted so many casualties that 120,000 Soviet soldiers were put out of action. The same tank division destroyed 169 tanks, including many 52-tonners, 796 heavy and light guns, and more than 1,000 machine-guns. Another claim was that the division captured M. Stalin's son.—(The A.P.)

45/- PER BARREL FOR WHEAT

The Minister for Agriculture announces that the Government have reviewed the price fixed for wheat of the 1942 crop, and have decided that the guaranteed fixed price should be increased to 45/- per barrel, for wheat of the highest grade delivered at nearest store, railway station or canal dépôt.

The price previously fixed for the 1942 crop was 41/- per barrel, an increase of 1/- on the previous year. The new price is an increase of 5/- on last year.

STRANGE JOURNEY

One of the strangest journeys undertaken in this country since the Shannon Scheme has begun. A monster centipede started out from Dublin yesterday on a voyage of 20 miles. It will reach the end of its trail in some days' time, when Poulaphouca's hydro-electric scheme will have received its first heavy piece of machinery.

Drawn by three traction engines, coupled to a 12-wheel trailer, the new machinery, which arrived in Dublin a few days ago, is part of the generating plant, described as a rotor. It weighs over 60 tons; the trailer itself weighs 13 tons, and the whole procession of machinery is capable of travelling at something over two miles an hour. It will be seen in Inchicore for a considerable time, and then will eventually reach Newlands Cross and Tallaght.

FOURTH AUSTRALIAN V.C.

Lieutenant Arthur Roden Cutler, Australian Military Forces, has been awarded the Victoria Cross "for conspicuous and most sustained gallantry" in the Syrian campaign, states last night's *London Gazette*. He is the fourth Australian V.C. of the war and the twenty-fourth winner of the honour since hostilities began.

SOVIET COMMUNIQUE

The Soviet midnight *communiqué* says: "During November 28 our troops fought the enemy on all fronts. On 27th November 30 German 'planes were destroyed for the loss of 13 Soviet 'planes. On November 28 at the approaches to Moscow 19 German 'planes were brought down.

"On November 28, according to incomplete data, we destroyed 176 German tanks, 1,150 lorries, over 430 waggons with shells, 10 tank cars with petrol, blew up an ammunition dump and killed about two regiments of enemy infantry. A unit operating on a western sector wiped out 850 German officers and men, destroyed 19 lorries with ammunition, and captured 19 machine-guns and much other equipment after a fierce engagement."

The Duchess has solved her fuel cares
For firewood she's using her chairs.
She's not down in the dumps
"An ODEAREST is trumps
For bridging the gap," she declares.

TRADE INQUIRIES TO:—
O'DEAR CO. LTD. [illegible] DUBLIN

AYKS

ODEAREST Mattresses are supplied on deferred payments extending to one, two or three years at
CAVENDISH FURNITURE CO., LTD.
28/29 GRAFTON STREET, DUBLIN

BUY YOUR ODEAREST from
Todd Burns & Co Ltd
MARY STREET DUBLIN

TOBRUK—SIDI REZEGH "BRIDGE" COMPLETE

"ITALIAN DIVISION ELIMINATED"

—CAIRO SPOKESMAN

THE completion of the junction between the troops from Tobruk and the New Zealanders was announced by a Cairo military spokesman last night.

The same authority disclosed that the whole of the Italian Bologna division, which had been holding the perimeter defences at the eastern end of Tobruk, had apparently "been eliminated." Substantial pockets of German troops are still on the coast east of the port, but the Allied troops are said to be forming a bridge between the two Axis forces.

In London, it is stated, there is no evidence that any of the German armoured forces have been able to break out of the land ring thrown around them, but to the west of Tobruk the British westward advance is encountering strong resistance.

The position at Bardia, according to a Cairo message, is that the Axis have evacuated the town, around which the British are dealing with pockets of resistance.

The German communiqué reports continuous heavy battles "in repelling enemy attempts to break out of Tobruk," and the Italian report speaks of fighting that lasted bitterly, without interruption, until late on Thursday evening.

FIGHTING AT MANY POINTS

The Military spokesman in Cairo stated last night: "In Libya, where our Air Force have successfully continued their intensive support of our ground troops, attacking and machine-gunning enemy transport concentrations British and New Zealand forces on Thursday made direct contact south-west of Tobruk, and are forging westward despite determined opposition. The northern portion of an enemy raiding column attempting to rejoin the main Axis forces west of Sidi Rezegh was scattered after attacks by bombers and armoured vehicles."

Part of the German raiding party, which took the Germans from fortified positions round Halfaya and Sidi Omar but left the Italians, he said, was engaged twelve miles south of Gambut.

"The Royal Air Force wrought great havoc among them, and, attacked by our armoured forces they suffered heavy casualties and were scattered." More than one hundred motor transport were seen heading north, the spokesman added; but "where are they going?"

Another raiding column was seen moving west about a further 30 miles south.

MAIN BATTLE

The main battle—in weather which remains good—is still between infantry supported by tanks on either side, and reports from the front indicate a spirit of complete confidence. The British are continuing their policy of hunting out and destroying the Axis tanks wherever and whenever they are seen. No further reports are available concerning the force which has taken Gialo, the oasis 170 miles east of the Gulf of Sirte.

The spokesman again emphasised: "We are not yet out of the heavy fighting, and we shall not be for a long time. The enemy still has a large number of infantry and guns at his disposal."

He paid warm tributes to the Poles, Czechs and Highlanders, who took part in the Tobruk sortie.—(Reuter.)

The Italian General, Hector Dastico, is in supreme command of all Axis forces, including the German Expeditionary Force in Libya, a Spanish journalist was told at the Foreign Press Conference in Rome yesterday, Reuter states. The German Expeditionary Force, commanded by General Rommel, is subject to the higher Italian command, it was explained. Italian troops in the most important fighting areas are commanded by General Gaston Gamdara.

Casualties, including prisoners, sustained by the Fifth South African Brigade, twice engaged in heavy battles against superior forces at Sidi Rezegh, do not exceed 1,200, says a Reuter telegram from Pretoria. Men are still escaping, and the final figure may be much smaller.

BREAK THROUGH

The Tobruk garrison launched armoured forces of a size unexpected by the Axis when it broke out of the perimeter defences, says Associated Press. An eye-witness of the battle said that in the first day's fighting the Tobruk forces captured five strongholds, many prisoners and war material, including field guns. Advancing eight miles through three divisions which encircled the garrison, they forced a gap 3,000 yards wide to shake hands with the advance units of New Zealanders, who had fought their way up to 100 miles from the Libyan frontier. The break-through from Tobruk started with Polish troops launching a feint attack in the rear of the enemy positions, in which they killed a hundred of the enemy. Tanks then advanced, with armoured cars each carrying a sapper to make land-mines harmless. By evening all pre-determined enemy objectives had been taken and a big cage for prisoners filled up.

The enemy counter-attacked at night after the first day's operation. The British forces repulsed them, held their ground and pushed on to within four miles of the rendezvous with the Eighth Army by the next day. The artillery barrage was intense. British guns fired 40,000 shells during the first day alone. A Highland regiment was in the van in the third day's fighting, and Poles and Czechs holding the perimeter against a possible thrust made a successful sortie. After that the men of Tobruk waited. On November 26, as the first New Zealander shook hands with a British Tommy who had fought his way out, eight months' isolation ended.

A military spokesman in Cairo in predicting heavy fighting in the Tobruk area said:—The Italian Bologna division, which was practically wiped out, had held positions on the east of Tobruk. Very heavy fighting had taken place before the elimination of this division. Although the junction between the relieving forces and the Tobruk garrison has been completed, there is heavy fighting, with German infantry supporting tanks still concentrating near Sidi Rezegh.

LARGE-SCALE BATTLE

A German spokesman said that "a battle of the greatest intensity" rages in North Africa. He left the disclosure of details to the High Command, an Associated message from Berlin stated last night. German spokesmen emphasised the increasing participation of 'planes in the land fighting, which meant many dive-bombers screaming down on targets both in Africa and on the Black Sea fronts. Both sides are still putting reinforcements into the field. An undertone of quiet confidence prevailed, as British officers predicted that more heavy fighting was ahead.

BRITISH REPORTS

Yesterday's communiqué from G.H.Q., Cairo, stated:—

"South-east of Tobruk British and New Zealand forces, which on Thursday made direct contact, are forging their way westward in the face of determined opposition. At the same time, east of their point of junction, enemy detachments, still in considerable strength, are being engaged. Meanwhile the enemy raiding column, swelled by German elements which had joined it from the defensive positions between Halfaya and Sidi Omar, started on Thursday morning to move westward with the evident intention of trying to rejoin the main Axis forces engaged in the battle west of Sidi Rezegh. This westward movement is being conducted in two main bodies.

"Shortly after mid-day on Thursday the northern body, which included a number of German tanks, was effectively engaged 12 miles south of Gambut by our bomber aircraft. It was subsequently heavily attacked by British armoured forces, which had been despatched to intercept its return. After two hours of intensive fighting the enemy was reported to have scattered, and a large number of vehicles was observed moving north-west towards Gambut.

"Over the whole of the battle area our air forces successfully continued their intensive activities in support of our ground troops. North and north-west of El Adem large concentrations of enemy mechanical transport vehicles were attacked and machine-gunned, with results which were observed to be highly satisfactory."

The R.A.F. communiqué issued in Cairo states:—

"Continuous and effective support was given by bomber and fighter aircraft to our land forces in the Libyan battle area. Successful bombing raids were carried out in the Trigh-Capuzzo-Gasr el Aryid and El Adem-Acroma districts. Direct hits were obtained on an encampment of motor transport and a large dump, which was completely destroyed. Maryland bombers attacked tanks and motor transport, and many direct hits were observed.

They also raided landing ground at Gazala, where two enemy aircraft were destroyed on the ground and fires started.

"Other bombers raided the barracks near Mellaha and aerodromes in Tripolitania. Direct hits were obtained. Machine-gun attacks were made on enemy *personnel* and motor traffic on the road. Our fighters were particularly active. An ME 109 was shot down near El Adem, while in one sweep over the battle area a large number of motor-transport vehicles and lorries full of troops, armoured cars, and an ME 109 and S 79 on the ground were destroyed. Two successful raids were made on the aerodrome at Agedabia, where a Caproni 137 and four CR 42's were aground, and destroyed. In addition, a large number of other enemy aircraft were damaged in these low-flying attacks. An S 79 was shot down in an aerial combat over Augila.

"In the Central Mediterranean, bomber aircraft attacked a medium-sized liner, escorted by a destroyer. Two direct hits were scored on the liner, and a bomb which burst on the destroyer started a fire with clouds of yellow smoke. The liner was later sighted low in the water.

"In Abyssinia, further successful operations in support of our land forces were carried out in the Azozo, Ambazzo, Gondar and Maldiba regions. From these and other operations four of our aircraft are missing.—(Reuter.)

GONDAR IN BRITISH HANDS

ITALY'S LAST POST IN ABYSSINIA

WITH the surrender of Gondar on Thursday evening the last Italian stronghold in Abyssinia has fallen into British hands.

Describing the final phase in Abyssinia, a Nairobi joint Air and Headquarters *communiqué* yesterday said:—

"On the evening of November 27 General Nasi surrendered Gondar Fortress to our troops.

"The attack began at dawn on both flanks, and was pressed home with great determination by the whole available force. The battle took place in high mountainous country, very favourable to the defence, and averaging 7,000 feet above sea level.

"By 08.30 hours the enemy lines had been pierced on both flanks. Our troops fought magnificently. By midday the whole of the enemy southern flank was turned, and our attack was passing round his rear.

"A final heavy bombing raid over Gondar, carried out by bombers and fighters of the South African Air Force, supported by the Royal Air Force, took place on Thursday. Our aircraft in the early afternoon saw our armoured fighting vehicles entering Gondar, and our own troops approaching the town from a hill on the southern side.

"Shortly afterwards a car with a white flag was seen approaching our forces.

"The constant air support given to the land forces has been a noteworthy feature of the operations against Gondar. The heaviest attack was carried out on November 17, when the enemy's defences were bombed and machine-gunned almost without cessation. Again, on November 20, the air attack lasted without a break for ten hours. In addition to the demoralising effects of the air raids, our pilots gave considerable direct and close support to the land forces throughout the operations.

"The capitulation of Gondar marks the end of the highly successful campaign conducted by the Air Forces in East Africa, resulting in the complete destruction of the Italian Air Arm."

GARRISON'S STRENGTH

An authoritative survey of the Gondar campaign given in London yesterday says that it is difficult accurately to establish the strength of the garrison of Gondar, which has surrendered, since its losses by casualties and desertion have been great. It originally comprised nine Blackshirt battalions, the Fourth Colonial Brigade, and part of the 22nd Colonial Brigade. Elements from the seven Blackshirt battalions and the 21st Colonial Brigade, which, with part of the 22nd Colonial Brigade, formed the garrison of Debra Tabor, may have found their way to Gondar.

The Italian Air Force had been reduced to one fighter and one bomber.

Opposed to the Italians there were units of the Sudan Defence Force, the West and East African force, the native forces, led by British officers; units of the regular Ethiopian Army, and contingents from Ras Sezum's forces. Throughout, the South African Air Force has been responsible for air operations.

The investment of Gondar began in February last.—(Press Association.)

The War Office last night announced that the British Commander at Gondar was Major-General C. C. Fowkes.

UNSUITABLE FEEDING STUFFS BANNED

PRICES OF DAIRY PRODUCE

The Minister for Agriculture (Dr. Ryan) gave a comprehensive review of what the Department of Agriculture has been doing in regard to exports of livestock and other agricultural products, the prices paid for such exports and other matters at last Thursday's meeting of the Agricultural Production Consultative Council.

He referred to the supply position in regard to agricultural seeds, fertilisers, feeding stuffs and agricultural machinery. He also outlined developments in regard to the farm improvements scheme, compulsory tillage, foot-and-mouth disease and the fixing of grain prices. To prevent any recurrence of the trade in unsuitable compound feeding stuffs, he said, the sale had been prohibited of all compound feeding stuffs, excepting specified descriptions manufactured under licence by firms who could do so on a commercial scale.

In view of the increased cost of production, members of the Council urged that steps should be taken to ensure better prices for dairy products, particularly as dairying is one of the main foundations of the country's agricultural economy. The Minister stated that the matter was receiving careful attention.

In a discussion on grain prices, the Minister informed the Council of the steps taken to stop infringements of the Cereals Order. When growers realised that the prices of oats and barley would not be increased later in the season, he hoped that sufficient oats would be offered to meet ordinary market requirements.

Among other matters discussed were the price of pigs, the export of dressed and cooked meats, and the provision of extra supplies of kerosene for incubators and for light for farm work in winter.

Lammie Baker and Valentine Ironmonger in "Awake and Sing," by Clifford Odets, presented by the New Theatre Group.

DR. GOEBBELS HITS BACK

VIGOROUS ATTACK ON MR. ROOSEVELT

THE aim of President Roosevelt's Navy Day speech was to prepare for American intervention in the war, Dr. Goebbels claimed in a "Das Reich" article, quoted by the German radio.

Mr. Roosevelt, he claimed, tried to disturb the peace of mind of, and sow panic among, the American people. He dropped his usual method of insulting the German people and instead produced alleged documents and a map accusing Germany of imperialist aims in South America.

"Then," Dr. Goebbels continued, "the American Government had a second document, allegedly issued by the German Government. This was a plan to annihilate all religions after a victorious war; to erect the Swastika in place of the Cross, and replace God by Hitler."

All this was done to "excite" the American people and push them into the war.

"The Germans are replying to this only because it was a political forgery. The Germans invited President Roosevelt to publish the document, or at least to reveal what was marked on the map. President Roosevelt replies with silence."

After the German Government had issued two "formal denials" of the President's charges, said Dr. Goebbels, Mr. Roosevelt had the choice of publishing the map or acknowledging himself a forger.

Dr. Goebbels added: "Mr. Roosevelt is Mr. Churchill's accomplice, and must surely think that a British defeat will leave British Empire territory for the United States of America. That is why he is running after the war."

Dr. Goebbels held that America's armaments could not be compared with those in Europe. "They must be transported over the Atlantic before reaching Britain. We are getting ours by rail from every country in Europe," he added. "We do not underestimate the United States of America, but also we do not overestimate her."—Associated Press.

NO COMPROMISE WITH JAPAN

U.S. VIEWS ON THE FAR EAST

WASHINGTON, Friday.—The American Government, it was learned from the best available sources in Washington to-day, have ruled out any possibility of a compromise with Japan on the Chinese issue. While it was reported that negotiations for peace in the Pacific and the Far East had not broken down, the United States viewed the present situation as extremely serious.

President Roosevelt declined to comment on the Japanese-United States negotiations in Washington. He said that news of the negotiations between Admiral Nomura, the Japanese Ambassador, Mr. Kurusu, and Mr. Cordell Hull had been based largely on despatches from Tokyo. The reason was the American policy of infinite patience.

An official announcement from the White House said that merchantmen sailing on Pacific routes "will not be armed under existing circumstances."

The diplomatic representatives of Britain, Australia, China and the Netherlands also take a serious view of the Far Eastern situation. One authority said that the Roosevelt Government was also interested in seeing that no other country jeopardised peace in the Pacific. The Government was described as being aligned against any agreement with Japan which would sacrifice China's interests.

Reuter's Correspondent in New York says: "The United States insists that Japan should withdraw from China and Indo-China, and promise not to indulge in further aggressions, it is disclosed authoritatively. The United States would in turn offer normal commercial relations, and equal access to raw materials. It is stated that in the current negotiations the United States is seeking protection against the use in the Pacific area of methods like the Japanese move into Indo-China amid peace negotiations last spring."

U.S. ACCUSES FINLAND

"CO-OPERATING WITH HITLER"

WASHINGTON, Friday.—The State Department, in a formal statement, says that Finland's latest actions have "confirmed our apprehensions that it is fully co-operating with Hitler's forces."

"Every act of the Finnish Government" since the delivery of its Note rejecting the United States' call for the cessation of hostilities against Russia, has made Finland's position clear, the State Department said.—(Reuter.)

It says that the Finnish Note is being given careful consideration, but it has not, however, thrown light on the question uppermost in the mind of the Government—namely, how far Finnish military policy is one of combined operations with Germany to injure Great Britain and threaten the northern supply lines over which Russia is receiving assistance from Britain and America, and to what extent Finnish policy menaces America's self-defence.—(Reuter.)

"SOVIET BATTLESHIP FIRED ON TURKS"

NEW YORK, Friday — The radio at Huizen alleged that a large Soviet battleship exchanged broadsides with Turkish coastal batteries at the Black Sea entrance of the Bosphorus Straits. Several smaller units of the Turkish Fleet had defended themselves against the Russian warship, it stated.

Shortly before, Vichy radio claimed that the Russian battleship, Pariskaya Kommuna (23,160 tons), was cruising in Turkish waters off the Bosphorus.—(The Associated Press.)

NIGHT RAID ON SOUTH WALES

German raiders were reported over South-West England and South Wales last night, and high explosive bombs were dropped on one area in South Wales. One person was reported killed and about eleven injured in one of the Welsh towns.

THE LIBYAN BATTLE

OPERATION OF FAR-REACHING CHARACTER

BY OUR MILITARY CORRESPONDENT.

NOW that the big new offensive in Libya has been in progress for more than a week—the "first round," in the Cairo phrase—it is possible to form an idea of its real scope. Manifestly, this is of a far-reaching character. Every indication points in that direction. The general aim was to envelope the main enemy concentration—in the Tobruk, Bardia, Sollum area—wheeling up from the South and hemming the Axis troops back against the sea. The fact that this is the manœuvre-scheme does not at all cut across Mr. Churchill's contention that—"The object of the British and Empire offensive is not so much the occupation of this or that locality, but the destruction of the army, and, primarily, of the armoured forces of the enemy." The main offensive was certainly made in a sensitive direction. This tendency has been accentuated by the movement of the little-mentioned southern column—moving due west from Jarabub, which has occupied Augila and Jalo. This column might quite well reach the sea at the head of the Sidra Gulf, thus isolating Cyrenaica altogether.

Meanwhile this column has a subordinate rôle: the really heavy fighting taking place well to the north-east of its sphere. There does not seem at the start to have been any direct serious attack on the heavily fortified, seaward sector—Halfaya [illegible], Sollum, Bardia—and, apparently, all these points are still in Axis possession. The main offensive came across around Sidi Omar, somewhat to southward of this sector. One prong struck northwards, tending to turn the Axis fortified zone; the other and more important headed for the landing-ground of Sidi Rezegh, east of El Adem and south-east of Tobruk. Then troops from Tobruk moved out to break the investment, link up with the attackers and isolate the Axis forces in the fortified region.

ARMOURED VEHICLES

At the moment of writing this does not seem to have been accomplished, though progress has clearly been made. Naturally, the German and Italian units—held in readiness in depth—counter-attacked strongly, besides trying the counter-raid later across the frontier into Egypt. Sidi Rezegh was the key-centre, and appears to have changed hands several times before being finally occupied by the Allied forces.

Some miles east of Sidi Rezegh, New Zealand troops have occupied Fort Capuzzo and Gambut, and can take Sollum effectively under fire. In between, important armoured formations are still manœuvring, and it is too early to suggest that lorry-borne infantry are yet in a position to "consolidate the ground gained." The attackers would seem to have enjoyed at least a working advantage in armoured vehicles and in the air; but, on November 24th we heard that "the Germans are rushing 'planes, petrol, anti-tank guns and other vital supplies in big transport 'planes, some pulling two heavily-laden gliders." They are certainly doing their utmost to reinforce their aerial formations—as being the quickest—but it will be no easy matter to turn the tables effectively.

There are said to be only three Axis armoured divisions in Africa — two German and one Italian—and, presumably, the British allowed themselves a good margin of safety in this arm. As regards relative facility for future reinforcement, there is, of course, so similarity between the two adversaries. Indeed, the fact that General Rommel decided to break a formation up into raiding parties is, in itself, significant. It seems probable that it was a direct result of an initial reverse in the tank fighting.

VALUE OF TOBRUK

The move by the Tobruk garrison was one more example of the value this place has been to the Allies—and of the value of sea power. Tobruk will, however, prove yet more useful than this. If, and when, the Sidi Rezegh battlefield becomes definitely cleared up, Tobruk will at once acquire its full importance as an advanced base for landing stores of all kinds in big quantities. It will no longer be a question of "tanks which had gradually been introduced into the fortress over a period of many weeks by the Royal Navy," as it was described on the present occasion It may have caused surprise to find both sides claiming to have captured positions and taken prisoners—even in considerable numbers Actually, this is quite understandable in the fluctuating, initial stages of a present-day motorised battle. It is only when one side has definitely gained an advantage that can be proven on the ground that captures of any kind "stay put." Meantime prisoners may change hands just like localities.

As regards aerial co-operation, the Allies—apart from any initial advantage—seem to have had the luck of the weather. Their sandy desert landing-fields kept dry despite torrential rain, while the clay soil would seem to have become sodden and grounded the Axis machines—in part, at least. It may be that their tanks, for the same reason, were slow in getting off their mark. At all events, later news has been of increased Axis work in the air—and, indeed, it is their best bid to restore the situation. At the same time, it is hard to see the present aerial superiority of the Allies in this theatre reversed at short notice—always apart from a faulty distribution on their own part.

THE SECOND ROUND

It will be interesting to see what form the "second round" will take. Logically, it should be a matter of cleaning-up centres of resistance and rounding up any loose bodies of mechanised Axis forces. There would also be complete linking-up with Tobruk and liquidation of the situation in the frontier district around the Gulf of Sollum. Until this much is accomplished, nothing much could be started in the way of launching another main armoured attack—which must aim at the final destruction of the remaining Axis armoured units. Meantime the action of the southern column may be expected to develop; while everything will be tried by naval and aerial means to prevent reinforcements or supplies being ferried over to Africa. All these things are less spectacular than big-scale tank drives; but they are absolutely essential preliminaries.

The surrender of Gondar—though long discounted—will be welcome to General Auchinleck. Presumably, it means that some additional squadrons of aircraft will be made available for Libya—as also a certain quantity of mechanised material, and possibly infantry and artillery. These units would ordinarily be in readiness in some weeks' time, when the natural results of operations in Libya might be expected to render their presence acceptable.

It is, of course, altogether too soon to look for any effects in Russia. Such would come only as a result of political repercussions following a sustained Allied offensive. Not even a successful "second round" would bring it—although a third round quite conceivably might make itself felt much further afield.

WAR CORRESPONDENTS CAPTURED

The British and American war correspondents taken prisoner in North Africa were Godfrey Anderson, of the Associated Press of Great Britain, and Harold Denny, of the "New York Times," it was officially announced in Rome yesterday. No details were given. Godfrey Anderson, a Londoner, has been an Associated Press war correspondent since the outbreak of war, first in France with the R.A.F., and since February in Africa. The last despatch received from him was on Thursday morning. It was dated "Outside Tobruk, November 22nd." — (Associated Press.)

Major Buckley, an American observer with the British forces in Libya, has also been captured. He is unhurt.

WHOLE LIFE
Assurances

A Whole Life Assurance is one under which the sum Assured is payable only at death. The Premium is usually payable Annually, Half-yearly, Quarterly or Weekly throughout the whole term of the Policy, but may be limited to a fixed maximum number of years.

This form of Assurance offers the highest permanent cover at the lowest cost and consequently is of particular value to the young family man without capital.

The Whole Life Policy is also an excellent method of making provision for the payment of Death Duties, which would otherwise prove a heavy liability on an Estate owing to the charges now in operation.

The Irish Assurance Company, Limited, provides very attractive Whole Life Policies for single or joint lives, and under our Guaranteed Bonus Tables a Reversionary Bonus addition of 35/- per £100 Sum Assured is added at the end of each year. This Bonus is *definitely* guaranteed, and is not liable to fluctuation. Income Tax Rebate within the usual limits can be secured on the Premiums paid on these Policies.

Our Representatives will gladly help you to secure the most suitable Assurance for your requirements, or particulars may be obtained from:-

THE IRISH ASSURANCE COMPANY LIMITED
Chief Office: Hanover Buildings, Upper O'Connell Street, Dublin, C.2.

BIRTHS, MARRIAGES AND DEATHS

Announcements in this column (which in all cases must be authenticated) are charged at the rate of 1/- per line (minimum 3/-).

Irish Times 'Phone Numbers—Dublin (31 Westmoreland Street)—76555; Cork (15 Cook Street)—1506; Limerick (6 William Street)—476; Belfast (58 Donegall Street)—21787; London (59 Fleet Street)—Central 4350.

BIRTHS.

BLACK — November 20, 1941, at Rotunda Hospital, to Olive (née Gibson), wife of Derek A. Black, 11 Templemore avenue, Rathgar, a daughter.

FitzGERALD—November 21, 1941, at the Leinster Nursing Home, Dublin, to Clare, wife of William O'B. FitzGerald, 4 Orwell Park, Dublin, a daughter.

GLASS—November 24, 1941, at Hatch Street Nursing Home, Dublin, to Aileen, wife of Stewart Glass, Malahide, a daughter.

GUY—November 21, 1941, to Mr. and Mrs. Fred Guy, Remuer, Cliffsway, Radcliffe-on-Trent, a daughter.

HARRISS—November 25, 1941, at Limbe, Nyasaland, to Mr. and Mrs. Dermot Marshall Harriss, a daughter.

HIGGINSON—November 20, 1941, to Zoë, wife of Arthur E. Higginson, The Quay, Westport, Co. Mayo, a daughter.

JONES—October 31, 1941, to Winifred (née Hare), wife of E. Ruddock Jones, 38 St. Lawrence road, Clontarf, a son (Brian Derek).

MAHER—November 13, 1941, at the Harcourt Nursing Home, Dublin, to Eileen (née Molloy), wife of Dr. J. B. Maher, A.M.S., Ballinasloe, Co. Galway, a daughter (Felicity Ann Elizabeth).

MARRIAGE.

PATTERSON and DEANE—November 19, 1941, at Howth Presbyterian Church, by the Rev. C. McNeill Caldwell, M.A., assisted by the Rev. J. McCaughey, M.A., Samuel Lawson, eldest son of the late Rev. John Patterson and of Mrs. Patterson, Crieve, Ballybay, to Rosa A., eldest daughter of Mr. and Mrs. J. T. Deane, Camnish, Raheny, Dublin.

DEATHS.

GRAHAM—November 28, 1941, in Dublin, Constance Dennistown, wife of the late Colonel C. R. Graham, Castlesize, Sallins, Co. Kildare. Funeral, 12 o'c., on Tuesday at Annahilt Church, Co. Down.

HAMMOND—November 27, 1941, at Blackrock, Co. Dublin, John R., eldest son of the late George Hammond, Grove Hill, Moira, Co. Down, in his 78th year. Funeral (private) to the Cemetery, John's Hill, Waterford.

PATERSON-SMYTH—October 13, 1941, at Montreal, Annie Josephine, widow of the Ven. John Paterson-Smyth, Archdeacon of Montreal.

PATERSON-SMYTH—October 31, 1941, in Montreal, Nannie, wife of the late Dr. Paterson-Smyth, passed peacefully on.

PIELOU—October 19, 1941, at East Braintree, Manitoba, Canada, Edward Percival, second son of the late Gabriel Holmes Pielou, of 76 St. Lawrence road, Clontarf, Dublin.

SADLEIR—November 27, 1941, at the Mageough Home, Cowper road, Mary Sadleir, in her 83rd year. Funeral Service, Mageough Chapel, 9.30, today (Saturday). Interment Mount Jerome, 10 a.m. "Enter thou into the joy of the Lord."

SYTHES—November 27, 1941, at St. John's House of Rest, Merrion, Mary Frances Sythes, widow of William Sythes, late of St. Anne's, Meath road, Bray.

WYNNE—November 27, 1941, William John Wynne, beloved husband of Edith Wynne and third son of Mrs. Wynne and the late Charles Wynne, Kyle, Killegan, Co. Wicklow. Funeral to Stratford to-day (Saturday), 29th, leaving Drogheda Memorial Hospital Curragh, 1 o'clock (S.T.). "Thy will be done."

ANNOUNCEMENTS received late for this Column will be found in Page 4.

ACKNOWLEDGMENT.

CLARKE—The family of the late L.A/C. Ciaran A. Clarke, R.A.F., thank most sincerely all friends who sympathised with them in their recent sorrow. R.I.P.—3 Tros yr Afon, Esplanade, Brav, Co. Wicklow.

IN MEMORIAM.

GAMBLE—In loving remembrance of a loving husband and father, Thomas H. Gamble, called Home 29th November, 1938.

"Lo! these are they from sufferings great
Who came to realms of light,
And in the Blood of Christ have washed
Those robes which shine so bright."

KENNY—In loving memory of Rachel Kenny, Annamoe, Portarlington, whom God called Home 29th November, 1936. "Asleep in Jesus."

MAGEE—In fond memory of Sergeant Louis E. Magee, R.A.F., fourth son of the late J. T. Magee and Mrs. M. C. Magee, 11 Wellington place, Ballsbridge, lost in action on the 29th November, 1940.

THOMPSON—In loving memory of Robert Thompson (Machine Gun Corps), killed in action near Cambrai 30th November, 1917, late of Irish Land Commission.—Father.

'Phone 62607 **NICHOLS** Estd. 1814.
COMPLETE FUNERAL FURNISHERS, LOMBARD ST. (WESTLAND ROW). Coffins, Horse and Motor Funerals, etc. PRIVATE MORTUARY.

FUNERAL REQUISITES OF EVERY DESCRIPTION.
1833 **WALLER** *1941*
DENZILLE ST. (Re-named Fenian St.), MERRION SQUARE. PRIVATE MORTUARY. DAIMLER MOTOR HEARSES & CARS. 'Phone 61275. Wires: "Undertaker, Dublin."

MILLER & CO., LTD., BRAY
FUNERAL DIRECTORS.
ROLLS ROYCE FLEET.
PERSONAL SUPERVISION.
'Phone: Bray, 145/46. 'Grams: Collier, Bray.

Watson's Wreaths — Telegrams: Quickness, Dublin. Tel. 42825. WATSON'S, 31 NASSAU ST. Nurseries, Killiney

26/27 Grafton St. Knowles Wreaths — Telegrams: "Pineapple, Dublin." PROMPT DESPATCH.

WILLIAM FANAGAN,
UNDERTAKER.
54 AUNGIER STREET,

CONTRACTS.

CORPORATION OF DUBLIN.

TENDERS FOR WATER METERS.

Tenders are invited for the supply of a quantity of 1-inch and 1-inch Water Meters. Full particulars can be had at the office of the City Engineer, 28 Castle street, Dublin. Tenders must be delivered not later than 12 noon on the 22nd December, 1941.

P. J. HERNON,
City Manager and Town Clerk.
26th November, 1941.

COMHAIRLE BHAILE NA H-UAIMHE (Navan Urban District Council).

FIREPROOF SAFES.

An Uaimh Urban District Council invites quotations for supplying and delivering a good second-hand Fireproof Safe, capable of holding books 30" x 22".

Any further particulars may be obtained from Town Clerk's Office.

Tenders, addressed to "Presiding Chairman," and marked "Safe" on outside, should be forwarded so as to reach this office on or before 4 p.m. on the 12th December, 1941.

Lowest or any tender not necessarily accepted.

S. S. O MAOILEANNAIGH,
Baile Chleireach.
The Courthouse, An Uaimh.
27/11/1941.

COMHAIRLE BHAILE NA H-UAIMHE (Navan Urban District Council).

SAFE FOR SALE.

An Uaimh Urban District Council invites offers for a fairly well-conditioned Fireproof Safe, which may be inspected during office hours. It has an inside measurement of approximately 24" high, 14" wide and 15" deep. Offers, addressed to "Presiding Chairman" and marked on the outside "Safe offer," should be addressed so as to reach the undersigned on or before 4 p.m. on 12th December, 1941. The highest or any tender not necessarily accepted.

S. S. O MAOILEANNAIGH,
Baile Chleireach.
The Courthouse, An Uaimh.
27/11/1941.

CORK BRANCH OFFICE,
15 COOK STREET.
ADVERTISEMENTS
RECEIVED UNTIL 3.30 p.m.
EACH DAY
FOR INSERTION IN NEXT DAY'S ISSUE.

MISCELLANEOUS

NOTICE TO CREDITORS.
In the Goods of
RICHARD MICHAEL MANIFOLD, late of No. 21 Highfield road, Rathgar, in the City of Dublin, Esquire, Deceased.

All persons having any claims against the Estate of the above-named Deceased, who died on the 21st day of November, 1941, are requested to furnish forthwith particulars thereof (in writing) to the undersigned Solicitor for the Executors.

Dated this 28th day of November, 1941.

ERNEST S. LOWE, Solicitor, 65 Lower Gardiner street, Dublin.

CONSCIENCE MONEY.

THE Minister for Finance acknowledges receipt of £40 from "Conscientious."

TO Let, the Ground Floor and Basement of 84 Middle Abbey street; would make admirable premises for any class of business. Particulars apply Fleming, Capitol Theatre, Dublin.

GENERAL MAID — Wanted, experienced General, small house near Holyhead; three adults; highest references necessary; Protestant; good wages to suitable person.—C 923, this office.

JOHN C. PARKES and Sons, Ltd., Coombe, Dublin. To conserve Light and Fuel the above Establishment will Close each evening until further notice at 5 p.m. from the 1st December, 1941. Saturdays 1 p.m.

WHY sell your Diamonds, Jewellery and Silver before consulting WELDON, Diamond, Jewellery and Silver Expert, 55 Clarendon street (opposite Wicklow Hotel, Wicklow st.), Dublin? 'Phone 71638.

BROOKS, THOMAS AND CO., LTD., DUBLIN. FABRICATED STEELWORK. STANCHIONS, TEES, ANGLES, CHANNELS, ROLLED STEEL JOISTS.

BRICKLAYERS' Trowels, Floats, Hawks, in all shapes and sizes, etc.—BOOTH BROS., 5th. King St., Dublin.

Horse-Shoe Nails,
Rubber Pads and Rasps.
HEITON, George's Quay.

COOKING UTENSILS — Machined Flat Bottomed Aluminium Pots, 10, 7, 5, 3½ pint only.—EVANS, 152 Capel street.

CENTRE of Hunting district, about 10 miles from Dublin.—To Let, at £150 per annum and rates (about £16), with moderate fine, Detached Residence, standing in 4 acres 3 roods; in perfect order; double drawingroom, diningroom, study and sun parlour, two bathrooms, four bedrooms, two maids' rooms, electric light; stabling, garage, man's room, vegetable garden, lawn.—James H. North and Co., 110 Grafton street.

SAFES AND STRONG ROOM DOORS FOR SALE.
New and Secondhand.
MILNER SAFE COMPANY,
Dawson Street, Dublin.
'Phone 61671.

STEEL FILING CABINETS.
RoNEo.
IMMEDIATE DELIVERY.
Sole Eire Agents:
CHARLES CHAMBERS, LTD.,
Dame Court, Dublin. 'Phone 23069.

8 EDEN QUAY,

AT 'bus stop, and convenient to O'Connell Bridge, Shop and Basement to Let. Key and terms of Letting from Corrigan and Co., 4 Grafton street.

PAINTS, OILS AND VARNISHES
FOR THE HOME AND FARM.
BAXENDALE & CO., LTD., CAPEL ST., DUBLIN.

FOR immediate Sale, superior House converted into Flats, in select district; no agents.—C 930, this office.

"TWELVE GLORIOUS YEARS"—An intimate review of Irish Motor Racing, 1928-1939, by Harold C. Brown. See series at present running in "THE IRISH FIELD."

"FARM AND COUNTRY"—A new feature dealing with Farming and Country Life Topics is appearing in "THE IRISH FIELD," published Saturday. New readers are requested to place a standing order with their Local Newsagents.

"PEOPLE THAT GO RACING"—A special Pictorial Feature. See To-day's "IRISH FIELD."

GONZALEZ
NUTTY SOLERA
SHERRY.
Royal Amontillado. Romano Brown.

HOTELS & HOLIDAY RESORTS.

There's no better place for Christmas
THE CENTRAL HOTEL
Exchequer Street, Dublin
Telegrams: 'Central, Dublin.' Telephone: 22341 (3 lines). K. Mullen (Manageress).
Please write for programme.

ST. ANDREW'S HOTEL,
EXCHEQUER STREET, DUBLIN.
Convenient to Shopping and Commercial Centres. Visitors are assured of every modern comfort. All rooms Hot and Cold water. Exceptional new low charges. Bedroom and Bath 4/6; Bedroom with full Breakfast 8/-; 4-Course Luncheons 2/3; 5-Course 2/6. Teas: Plain 1/-; Tea with Meat Extras from 2/6.
Proprietress: Miss Johnston. 'Phone 23279.

ROSS'S HOTEL,
PARKGATE STREET, KINGSBRIDGE.
Nearest Hotel to Great Southern Railways Terminus.
Comfortable and Moderate. Exclusive Motor Garage. 'Phone 76247.
Also, HOTEL ESPLANADE, BRAY.
Hot & Cold Running Water in all Bedrooms. 'Phone: Bray 56.
MISS J. McFARLAND, Proprietress.

BELGRAVE HOTEL,
RATHMINES—Residential & Family Hotel. First-Class Catering. Own Farm Produce. Terms Moderate. Wedding Breakfasts a specialty. Apply: THE MANAGER.

ESPLANADE HOTEL,
1, 2, 3 PARKGATE ST. Tel. 76012.
Noted for Comfort, Best Food and Moderate Tariff. Open to Non-Residents for Meals. Luncheons Daily, 1-3 p.m.

DUBLIN—Swiss Private Hotel, Fitzwilliam Square. Central, Homely, Good Cuisine. Terms Moderate. 'Phone 61655.

AVENUE HOTEL,
UPPER GEORGE'S ST., DUN LAOGHAIRE
(Entrance Northumberland Avenue).
COMFORTABLE, MODERN HOTEL.
H. and C. ALL BEDROOMS.
CENTRAL HEATING THROUGHOUT.
ROOF GARDEN. A.R.P. SHELTER.
Restaurant Open to Non-Residents.
Moderate Charges. Special Terms for long periods. 'Phone 81077.
(Proprietors: Edward Lee and Co., Ltd.)

ROSS'S HOTEL, LTD.,
DUN LAOGHAIRE.
WINTER IN THE MOST COMFORTABLE HOTEL ON THE COAST.
FULLY LICENSED.
NEW AMERICAN LOUNGE.
'Phone: 81195/6.
Telegrams—Rossotel, Dun Laoghaire.

"HOTEL WAVECREST,"
DUN LAOGHAIRE (KINGSTOWN),
On Sea Front. Opposite Baths and Pier. Elec. Light, h. & c. Water. Reading Lamps all Bedrooms. Excellent Cuisine. Terms Moderate.

GRAND HOTEL GREYSTONES
H. & C. Water in all bedrooms.
Private Bathrooms.
Golf at GREYSTONES and DELGANY
Telephone 141.

GLENDALOUGH ROYAL HOTEL
Winter Terms. Tel. 2.

Great Northern Hotel,
BUNDORAN
Moderate Winter Tariff.
Book now for Christmas.

BELFAST.
UNION HOTEL,
DONEGALL SQUARE, SOUTH.
Hot and Cold Water in every Bedroom. Central Heating. Telephone 226641.
MISS OWENS, Proprietress.

J. J. O'HARA & Co., Ltd., Lincoln Place, DUBLIN. Baths, Lavatories, Tiles, Tubes, Pipes, Paints, Varnishes. 'Phones 61576/7/8.

DUBLIN—MANCHESTER
IT PAYS TO FLY!
Aer Lingus tta (IRISH AIR LINES)
Upr. O'Connell St., Dublin.

ARGOSY INSURANCE CO., LTD.
7 Anglesea St., Dublin
WAR & MARINE INSURANCE
Cross Channel Transit. Cheap Rates. Immediate Cover.
Managers:
COYLE & CO. (Brokers), LTD.
'Phones: 22261-2-3, Dublin. Wires: Insurance, Dublin.

ST. PATRICK'S HOSPITAL,
JAMES'S STREET, DUBLIN.
With Branch Hospitals and Home Farm at
ST. EDMONDSBURY, LUCAN
EQUIPPED FOR CURATIVE TREATMENT OF NERVOUS AND MENTAL DISEASES. VOLUNTARY BOARDERS ACCEPTED. FULLY QUALIFIED RESIDENT STAFF.
'Phone: Dublin 76737.

LEGAL NOTICES.

Pursuant to an Order of the HIGH COURT OF JUSTICE, EIRE, made in a Suit,

THE ROYAL BANK OF IRELAND, LIMITED, Plaintiffs;
CHRISTOPHER O'SHEA, Defendant.

All persons claiming to be Incumbrancers affecting the interest of the Defendant in plot of ground on the East road, part of the North Lotts, situate in the Parish of St. Thomas and City of Dublin, being the premises known as No. 9 East road, Dublin, held with other premises under lease dated 19th February, 1883, from Richard Martin to Daniel Callaghan for a term of 700 years from the 1st January, 1883, subject to the yearly rent of £37 10s. 0d., but primarily liable only to £27 thereof, are to enter their claims at the Central Office (Room 110) of the High Court of Justice, Four Courts, Dublin, on or before the 7th day of January, 1942, or in default thereof they will be peremptorily excluded from the benefit of the said Order. Every such Incumbrancer holding any security is to produce the same at the Examiner's Office of the said Court on the 13th day of January, 1942, at 11 o'clock in the forenoon, being the time appointed for adjudicating on the claims.

Dated this 25th day of November, 1941.

THOMAS E. B. ADDERLEY, Examiner.
T. A. W. PUREFOY, Solicitor for Plaintiffs, 3/4 Foster place, Dublin.

IN THE MATTER OF THE COMPANIES ACTS, 1908 to 1924, And in the Matter of THE ELMS MANUFACTURING COMPANY, LIMITED (in voluntary liquidation).

Notice is hereby given that the creditors of the above-named Company are required, on or before the sixth day of December, 1941, to send their names and addresses, and the particulars of their debts or claims, and the names and addresses of their solicitors if any, to Patrick Joseph Purtill, of 33-34 Anglesea street, Dublin, the Liquidator of the said Company, and if so required by notice in writing from the said Liquidator, are personally or by their solicitors, to come in and prove their said debts or claims at such time and place as shall be specified in such notice, or in default thereof they will be excluded from the benefit of any distribution made before such debts or claims are proved.

Dated this 27th day of November, 1941.

T. G. McVEAGH, Solicitor to the above-named Liquidator.

STATUTORY NOTICE TO CREDITORS.
In the Goods of
JOSEPH SUCHE, late of 107 Upper George's street, Dun Laoghaire, County Dublin, Pharmaceutical Chemist, Deceased.

Notice is hereby given that all persons having any claims or demands against the estate or assets of the said Joseph Suche, who died on or about the 11th September, 1941, are hereby required on or before the 8th January, 1942, to furnish (in writing) particulars of such claims or demands to the undersigned Solicitor for the Executor.

And Notice is hereby given that after the 8th January, 1942, the said Executor will proceed to distribute the assets of the said Joseph Suche, having regard only to the claims and demands of which notice and particulars have been given as above required.

Dated this 28th day of November, 1941.

HASTINGS DARE DRAPER, Solicitor, 5 St. Andrew street, Dublin.

THE COMPANIES ACTS, 1908 to 1924.
THE ELMS MANUFACTURING COMPANY, LIMITED (in voluntary liquidation).

Notice is hereby given, pursuant to Section 188 of the Companies (Consolidation) Act, 1908, that a meeting of the creditors of the above-named Company will be held at the offices of Messrs. Purtill and Company, 33-34 Anglesea street, Dublin, on Tuesday, the ninth day of December, 1941, at 12 o'clock noon.

Dated this 27th day of November, 1941.

T. G. McVEAGH, Solicitor.
P. J. PURTILL, Chartered Accountant, Liquidator.

ENNISCORTHY DISTRICT MENTAL HOSPITAL.

SALE OF ELECTRICAL MACHINERY.

The Committee of Management invite offers for the purchase of disused electricity generating and transmission machinery, including water-wheel, generator, steel poles and copper cable, and various scrap materials.

Full particulars on application to the undersigned not later than 2 p.m. on Saturday, the 13th December, 1941.

C. B. MOLONY, Resident Medical Superintendent.

26/11/'41.

STATUTORY NOTICE TO CREDITORS.
EMMA MARY DUANE, late of Ross Dhu, Moyard, County Galway, Deceased.

Notice is hereby given, pursuant to 22 and 23 Vic. Cap. 35, that all persons having claims against the Estate of this Deceased, who died on 12th August, 1941, are to furnish written particulars thereof before the 1st January, 1942, to the undersigned Solicitors for the Executor, Denzil O'Donnell, to whom Probate was granted on 17th November, 1941. After 1st January, 1942, the assets will be distributed without regard to claims not notified.

Dated this 21st day of November, 1941.

THOMAS GERRARD & CO., Solicitors, 25 Westmoreland street, Dublin.

SCHOOLS AND COLLEGES.

GLENGARA PARK
A School for Girls of from 5 to 19, offering these attractions:—Sound education, spacious grounds, sunny classrooms, hockey, lacrosse, cycling, and a carefully appointed diet, which includes fresh vegetables from the School gardens.

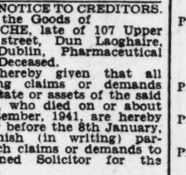

Ask for illustrated prospectus.
GLENAGEARY RD., GLENAGEARY

KNOCKRABO P.N.E.U. SCHOOL,
DUNDRUM, CO. DUBLIN.
OPENING IN JANUARY, 1942,
UNDER THE AUSPICES OF THE DUBLIN BRANCH.
Boarders—Girls, 8-18.
Day Pupils—Boys and Girls from 6 years old.
For particulars apply to the Principal: Mrs. J. H. WALLER, Prospect, Templeogue, Co. Dublin.

BOARDING AND HOTELS.

AT Stanfield House, Strand road, Sandymount—Board Residence, 30/- weekly; excellent food.

CHRISTMAS in Delgany—O'Donnell's Hotel for comfort and good cooking. 'Phone Greystones 42. 27 X

GREYSTONES Co. Wicklow—Spend a quiet Xmas Holiday at Treasurren Hotel. 'Phone 74. 17 X

LEWIS'S Hotel, Greystones—Comfortable, homely, fully licensed. 'Phone 67. 25 x

Why Worry!
THIS IS SATURDAY

-you don't need any Coupons for some
Lemon's PURE SWEETS
The Quantity is rationed but THE QUALITY IS MAINTAINED

FOR Christmas Presents
Most Useful and Acceptable
MAGUIRE & GATCHELL, LTD.
7-15 DAWSON STREET, DUBLIN

SHIPPING.

UNION-CASTLE LINE TO SOUTH AND EAST AFRICA MAIL SERVICE.
Also Sailings to West and East Africa. For further particulars regarding passenger and freight rates, apply to
HEAD OFFICE: 5 Fenchurch street, London, E.C.3, or Agents.

BALLYRAGGET HOUSE, CO. KILKENNY, is the Historic Irish Mansion featured in the "WEEKLY IRISH TIMES" to-day.

PUBLIC NOTICES.

CATHOLIC SOCIAL SERVICE CONFERENCE

1 CAVENDISH ROW, DUBLIN.

Collection made in the Churches of the Diocese of Dublin on SUNDAY, 28th SEPTEMBER, 1941, by direction of His Grace the Most Rev. Dr. McQuaid, Archbishop of Dublin and Primate of Ireland.

	£	s.	d.
PARISH OF ST. MARY, PRO-CATHEDRAL, Marlborough Street: Total amount from Parish	378	18	3
Pro-Cathedral	142	5	0
Our Lady of Lourdes	23	0	0
St. Francis Xavier's, Upr. Gardiner St.	120	13	6
St. Saviour's, Dominick St.	86	18	3
St. Joseph's, Foxland Row	6	1	6
HOLY CROSS COLLEGE, Clonliffe	32	4	10
PARISH OF ST. ANDREW, Westland Row: Total amount from Parish	324	12	6
St. Andrew's	166	11	0
Catholic University School, 88 Lr. Leeson St.	42	7	0
St. Teresa's, Clarendon St.	115	14	6
PARISH OF IMMACULATE HEART OF MARY, City Quay: Total amount from Parish	25	18	1
PARISH OF ST. AGATHA, North William Street: Total amount from Parish	54	0	0
PARISH OF ST. AGNES, Cromlin: Total amount from Parish	63	0	0
PARISH OF ST. AUDEON, High Street: Total amount from Parish	44	14	0
St. Audeon's	15	10	9
Franciscan Church, Merchant's Quay	29	3	3
PARISH OF ST. CATHERINE, Meath Street: Total amount from Parish	137	3	7
St. Catherine's	30	5	7
St. Teresa's, Donnore Avenue	54	10	0
Augustinian Church, Thomas St.	52	8	0
PARISH OF ST. COLUMBA: Total amount from Parish	109	6	0
PARISH OF THE HOLY FAMILY, Aughrim Street: Total amount from Parish	101	2	0
PARISH OF THE HOLY NAME, Beechwood Avenue (Cullenswood and Milltown): Total amount from Parish	157	3	0
PARISH OF ST. JAMES, James's Street: Total amount from Parish	37	16	8
PARISH OF ST. JOHN THE BAPTIST, Clontarf: Total amount from Parish	129	1	8
St. John the Baptist's	81	2	8
St. Anthony's	47	19	0
PARISH OF ST. JOSEPH, Berkeley Street: Total amount from Parish	59	0	0
Mater Misericordiæ Hospital	11	10	0
PARISH OF ST. JOSEPH, Church Road: Total amount from Parish	35	11	3
PARISH OF ST. JOSEPH, Terenure: Total amount from Parish	154	4	0
PARISH OF ST. KEVIN, Harrington Street: Total amount from Parish	189	16	0
St. Kevin's	115	11	6
Catholic University Church	74	4	6
PARISH OF ST. LAURENCE O'TOOLE, Seville Place: Total amount from Parish	36	1	3
PARISH OF ST. MARY, Haddington Road: Total amount from Parish	219	12	6
PARISH OF ST. MICHAEL, Kilmainham: Total amount from Parish	133	10	0
St. Michael's	61	15	6
Church of Mary Immaculate	71	14	6
PARISH OF SS. MICHAEL AND JOHN, Lower Exchange Street: Total amount from Parish	96	2	3
SS. Michael and John's	28	0	0
Carmelite Church, Whitefriar Street	68	2	3
PARISH OF ST. MICHAN, Halston Street: Total amount from Parish	32	6	0
PARISH OF ST. NICHOLAS OF MYRA, Francis Street: Total amount from Parish	30	17	0
PARISH OF CHRIST THE KING, Cabra: Total amount from Parish	143	13	9
Christ the King	64	14	7
St. Peter's, Phibsboro'	78	19	2
PARISH OF OUR LADY OF DOLOURS, Dolphin's Barn: Total amount from Parish	88	3	2
PARISH OF OUR LADY OF DOLOURS, Glasnevin: Total amount from Parish	181	9	8
Our Lady of Dolours	57	12	2
St. Pappin's, Ballymun	13	6	3
Corpus Christi, Whitehall	96	1	3
Larkhill	14	10	0
PARISH OF OUR LADY OF REFUGE, Rathmines: Total amount from Parish	65	12	9
PARISH OF OUR LADY OF THE ROSARY, Harold's Cross: Total amount from Parish	144	1	1
Our Lady of the Rosary	108	19	6
St. Paul's, Mount Argus	35	1	7
PARISH OF ST. PATRICK, Ringsend: Total amount from Parish	56	3	0
PARISH OF ST. PAUL, Arran Quay: Total amount from Parish	86	7	5
St. Paul's	41	19	2
St. Mary of the Angels, Church Street	44	8	3
PARISH OF THE SACRED HEART, Donnybrook: Total amount from Parish	342	9	0
PARISH OF STAR OF THE SEA, Sandymount: Total amount from Parish	132	7	7
PARISH OF THREE PATRONS, Rathgar: Total amount from Parish	276	3	9
PARISH OF THE VISITATION, Fairview: Total amount from Parish (Fairview and Marino)	177	2	7
PARISH OF ARKLOW: Total amount from Parish	69	8	3
District of Arklow	44	7	9
District of Johnstown	11	1	6
District of Castletown	13	19	0
PARISH OF ASHFORD: Total amount from Parish	30	11	3
District of Ashford	23	5	6
District of Glenealy	7	5	9
PARISH OF ATHY: Total amount from Parish	61	8	8
District of Athy	35	3	3
District of Barrowhouse	4	2	0
Dominican Church	22	3	5
PARISH OF AUGHRIM: Total amount from Parish	33	6	6
District of Aughrim	21	16	6
District of Greenane	11	10	0
PARISH OF AVOCA: Total amount from Parish	25	15	0
District of Avoca	15	16	6
District of Ferrybank	6	10	0
District of Barniskey	3	8	6
PARISH OF BALBRIGGAN: Total amount from Parish	42	1	6
PARISH OF BALDOYLE: Total amount from Parish	50	12	6
District of Baldoyle	39	4	6
District of Portmarnock	5	8	0
District of Kinsealy	5	0	0
PARISH OF BALLYBRACK: Total amount from Parish	91	14	3
Districts of Ballybrack and Killiney	52	9	0
District of Shankill	22	1	3
District of Loughlinstown	7	4	0
PARISH OF BALLYMORE EUSTACE: Total amount from Parish	25	3	6
PARISH OF BLANCHARDSTOWN: Total amount from Parish	52	5	2
District of Blanchardstown	46	13	3
District of Portterstown	5	12	0
PARISH OF BLACKROCK: Total amount from Parish	195	18	7
PARISH OF BLESSINGTON: Total amount from Parish	24	15	0
District of Blessington	15	14	0
District of Manor-Kilbride	9	1	0
PARISH OF BOOTERSTOWN: Total amount from Parish	160	0	11
District of Booterstown	73	5	11
District of Merrion	86	15	0
PARISH OF BOYSTOWN: Total amount from Parish	17	16	10
PARISH OF BRAY AND LITTLE BRAY: Total amount from Parish	168	9	0
PARISH OF CABINTEELY AND FOXROCK: Total amount from Parish	148	17	6
District of Cabinteely	75	7	6
District of Foxrock	73	10	0
PARISH OF CASTLEDERMOT: Total amount from Parish	41	10	0
District of Castledermot	19	9	6
District of Moone	19	4	0
District of Levitstown	2	16	6
PARISH OF CELBRIDGE: Total amount from Parish (Celbridge & Straffan)	30	18	0
PARISH OF CHAPELIZOD: Total amount from Parish	44	0	9
PARISH OF CLONDALKIN: Total amount from Parish	66	2	6
District of Clondalkin	21	10	0
District of Palmerstown	12	3	0
District of Lucan	32	9	6
PARISH OF COOLOCK: Total amount from Parish	51	8	7
District of Coolock	19	5	7
District of Killester	25	7	0
District of Raheny	6	16	0
PARISH OF DALKEY: Total amount from Parish	75	15	0
PARISH OF DONABATE: Total amount from Parish	37	5	0
District of Donabate	24	5	6
District of Balheary	4	17	6
Portrane Mental Hospital	8	2	0
PARISH OF DUNDRUM: Total amount from Parish	100	16	7
District of Dundrum	46	17	6
District of Kilmacud	10	6	6
District of Mount Merrion	43	12	7
PARISH OF DUNLAOGHAIRE: Total amount from Parish	237	11	0
PARISH OF DUNLAVIN: Total amount from Parish	33	3	0
PARISH OF EADESTOWN: Total amount from Parish	25	2	3
District of Eadestown	20	4	3
District of Killeel	4	18	0
PARISH OF FINGLAS: Total amount from Parish	39	12	8
District of Finglas	17	1	0
District of St. Margarets	22	11	8
PARISH OF GARRISTOWN AND ROLESTOWN: Total amount from Parish	44	6	6
District of Rolestown	14	7	6
District of Garristown	8	17	6
District of Oldtown	14	3	0
District of Ballymadun	6	18	6
PARISH OF GLASNTHULE: Total amount from Parish	117	5	9
PARISH OF GLENDALOUGH: Total amount from Parish	40	7	10
District of Roundwood	24	17	7
District of Moneystown Park	3	18	9
District of Glendalough	11	11	6
PARISH OF GREYSTONES: Total amount from Parish	69	4	6
District of Greystones	58	11	0
District of Blackditch	10	13	6
PARISH OF HOWTH: Total amount from Parish	146	9	6
District of Howth	55	16	0
District of Sutton	90	13	6
PARISH OF KILBRIDE AND BARNDARRIG: Total amount from Parish	32	7	0
District of Barndarrig	24	19	0
District of Kilbride	7	8	0
PARISH OF KILCULLEN: Total amount from Parish	20	0	6
District of Kilcullen	15	8	6
District of Gormanstown	4	12	0
PARISH OF KILQUADE: Total amount from Parish	32	13	3
District of Kilquade	10	2	9
District of Newtownmountkennedy	16	10	6
District of Delgany	6	0	0
PARISH OF LUSK: Total amount from Parish	18	4	0
PARISH OF MAYNOOTH: Total amount from Parish	34	19	0
PARISH OF MONKSTOWN: Total amount from Parish	101	17	0
PARISH OF NARRAGHMORE: Total amount from Parish	29	11	0
District of Crooks-town	8	13	6
District of Ballymount	4	11	0
District of Kilmeade	16	6	6
PARISH OF NAUL: Total amount from Parish	122	10	6
District of Damastown	6	6	0
District of Naul	6	8	0
District of Ballyboughal	109	16	6
PARISH OF RATHDRUM: Total amount from Parish	46	8	0
District of Rathdrum	37	11	6
District of Clara Vale	8	16	6
PARISH OF RATHFARNHAM: Total amount from Parish	106	6	6
Rathfarnham and Bohernabreena	76	6	6
St. Mary's, Tallaght	30	0	0
PARISH OF RUSH: Total amount from Parish	26	18	8
PARISH OF SAGGART: Total amount from Parish	31	1	6
District of Saggart	21	5	6
District of Newcastle	9	16	0
PARISH OF SANDYFORD: Total amount from Parish	34	16	1
District of Sandyford	18	3	6
District of

PREPAID ADVERTISEMENTS.

CONTINUED FROM PAGE 2.

SITUATIONS VACANT.

ENGINEER (Maintenance) WANTED FOR DUBLIN LAUNDRY. Must be capable taking sole working charge steam, electric and hydro electric plant. State age, qualifications, wages, etc.—C 828, this office. 26 F

WANTED, a Young Man, with good Carbonising experience, and preferably with Mechanical Training, to serve as Assistant to General Foreman. Wages according to qualifications. Applications, stating age, education, training and experience, to be sent in on or before Saturday, 13th December next, to THE MANAGER, GAS WORKS, CORK.

CLOSING ROOM
Forewoman Wanted

WANTED for our Factory at Naas, a FOREWOMAN, with experience in Sandal and Slipper work and in the direction and control of workers. State experience and salary expected.
Apply in confidence to:
THE MANAGING DIRECTOR,
National Slipper Co., Ltd.,
Abbey Buildings, Middle Abbey St., Dublin.

ASSISTANT BREWER REQUIRED for Brewery in provincial town in South of Ireland. Address, stating age, salary required, date available, and full details with regard to past experience, "Z 2572, Assistant Brewer," this office. 28 A

A YOUNG Protestant LADY REQUIRED to look after child from about 2 p.m. daily.—Miss Woods, 37 Dawson street, Dublin.

ADVERTISING—An opening exists in Production Department of Advertising Agency for competent COPY AND LAY-OUT MAN (or WOMAN), with ideas and the ability to carry them out. Send specimens of work, stating salary expected, to C 916, this office. 28 A

ACCOMPANIST WANTED for Practice, an A pair; ex-professional violinist.—C 949, this office. 27 F

BALLYRAGGET House, Co. Kilkenny, is the Historic Irish Mansion featured in the "Weekly Irish Times" to-day. 26 F

CORRESPONDENCE Tuition for Bank Preliminaries, Entrance Matriculation, Civil Service, Languages, Commercial Subjects, etc. Prospectus "Success."—Write, Kilroy's College (I.C.O.), Dept. 11, Molesworth street, Dublin. 10 X

CHAMBERMAID WAITRESS, also Single-handed WAITRESS: wage 30/-, tips—Weybridge House Hotel, Weybridge. 25 X

DUNPHY—All bearing this name should see the Irish Family Names series in the "Weekly Irish Times" to-day. 26 F

EXPERIENCED LADY (Protestant) WANTED, to take charge and buy for Ladies' Hosiery and Glove Department; good provincial town; send copies references, state salary expected, indoor. Address "Z 2473, Lady," this office. 28 B

EXPERIENCED GARDENER WANTED; 2 indoor and outdoor; wages expected, send copies references; single; live in; baker district.—C 869, this office.

ENGLAND—Bar Assistant, Waitress, or any hotel work.—C 921, this office. 27 F

FARM HAND WANTED, experienced with cattle, able to milk, willing to do general farm work, for Co. Down; Protestant; free house with good wages. Apply, with references, stating age, Joseph Orr and Son, Ltd., seedsmen, Belfast. 26 F

GIRL REQUIRED, some knowledge Kennel work essential; must be used to outdoor life, naturally fond of animals and willing to make herself generally useful; copies references only.—C 875, this office.

GROUNDSMAN, permanent, for large Dublin Sports Ground; good experience essential.—C 884, this office.

GIRL REQUIRED for city office; very light duties. Apply, stating age and salary expected, C 877, this office. 26 F

MALE CLERK, 70/- p.w., to select workers for employment in Engineering and Building Trades; experience correspondence; Protestant preferred. Applications, in own handwriting, to C 962, this office.

PROTESTANT Girl as GENERAL, small house, quiet country place; assist in Sub. P.O., eventually learn business (non Money Order). Address "Z 2567, General," this office.

SECRETARIAL ASSISTANT (Lady) REQUIRED for business connection with medical and electric products; applicant must be fastidious enough to aspire for accuracy in all details and be a good shorthand typist; wages according to qualifications; state age, experience and enclose copies of references.—C 856, this office. 27 A

STEWARD, STEWARDESS WANTED, Co. Dublin Golf Club; state experience and salary expected. Applications to C 902, this office. 27 F

WANTED, MAN and WIFE to act as STEWARD and STEWARDESS for County Dublin golf club; free apartments, fuel and light; Pensioner preferred. Reply, stating qualifications and wages expected, C 857, this office. 27 A

WANTED, CARETAKER and WIFE for Church of Ireland School and Parochial Hall in Dublin; wages £65 per year, with living accommodation, free light and allowance for fuel. Replies, before December 6th, to be addressed to Rev. R. Watson, 43 Kildare street, Dublin. 25 F

WANTED for first-class Hotel (Dublin), a competent BOOKKEEPER (tabular); experienced. Candidates apply, with copies references, "Z 2554, Bookkeeper," this office.

WANTED, MILK DELIVERER; motor van and bicycle; milk if necessary; character must bear strict investigation.—C 907, this office.

WANTED at once, smart, honest, young MAN (Protestant) for Grocery, to collect and deliver orders, drive motor van; Belfast suburbs. Apply, copies of references (if any), Box No. 355, Irish Times Branch Office, Belfast. 28 A

YOUTH WANTED to drive small car and make himself useful about the place. Apply, stating full particulars of experience and copies references (living in all found), B 880, this office. 27 F

EMPLOYMENT WANTED.

ALL Classes Secretarial Work Done, manuscripts typed returned same day; strictest confidence Phone 92563. 22 X

HOUSEKEEPER, experienced, anywhere; excellent reference. Apply Matron, Irish Times Registry.

COMPANION HELP, in small house, to one or two adults; cook, mend; kind in illness; small salary. Phone Matron, 96190.

COMPANION Help or Housekeeper; experienced and reliable.—C 939, this office. 28 B

EDUCATED, single man, C.I., requires Situation, Manager or Steward on farm or estate. Salary of secondary importance. Knowledge of tillage, stock, forestry, accounts, and all branches estate management. Address "Z 2558, Man," this office.

GUNSMAN requires Position, understands all Radio and Electrical Business; also has experience in clerical typing duties; highest testimonials.—C 861, this office.

GARDENER, thoroughly experienced, seeks position, market or private; best references; first-class salesman; married, one of 1. Address "Z 2516, Gardener," this office. 25 X

GENERAL Assistant or Housekeeper; knowledge bar; excellent references.—C 901, this office.

GENTLEWOMAN, widow, middle-aged, seeks position Companion, Housekeeper, excellent housekeeper, good golfer, gardener, bridge, music; small independent means.—6097, Irish Times Branch Office, Dun Laoghaire.

HOUSEKEEPER (30), to one, two gentlemen; Companion Help; experienced; excellent references.—C 922, this office.

LADY (R.C.) seeks post, Companion Help or Housekeeper; willing and pleasant position; highest references. — C 941, this office. 28 B

MIDDLE-AGED Woman, go temporary for Christmas, care children, light housework, cooking; excellent references; town, country. Address "Z 2537, Woman," this office.

NURSE, middle-aged, capable housekeeper, required for quiet, delicate lady, gentleman, or child; moderate. Address "Z 2600, Housekeeper," this office.

PROTESTANT Housekeeper, excellent cook; good references.—O 897, this office.

REFINED, educated, young Lady seeks post, Companion Help or care children.—C 914, this office.

SINGLE Man (Protestant) desires engagement, Plain Gardening; understands horses, milk, etc.—Hayden's Registry, Naas. Phone 35. 27 F

SUPERIOR Girl as Companion-Help, Housekeeper; excellent references.—C 926, this office.

SINGLE Man (C.I.), 39, milk, plain gardening, useful; 10/- weekly indoors; copies references. Address "Z 2596, Man," this office.

YOUNG, married Chauffeur Housman; 10 years' experience; generally useful. Address "Z 2541, Man," this office. 27 F

YOUNG Girl, Groceries, help with light housework; city, suburbs.—C 895, this office.

REPRESENTATIVES WANTED

WANTED for Printing Trade, energetic CITY TRAVELLER, with knowledge of the trade; salary and commission to suitable man. Apply, in confidence, C 915, this office.

MEDICAL, NURSING AND APPOINTMENTS.

ECZEMA, Rash, Itches, Scaley, Kurit cures. Numerous testimonials 2/9, 5/6.—Keane's Drug Store, Kilkenny.

MANFIELD Orthopædic Hospital, Northampton, England—Applications are invited for the post of MISTRESS TUTOR, which becomes vacant in January. Experience in orthopædic teaching is desirable, but not essential. Salary commences at £150, rising to £180. The Federated Superannuation Scheme is in force. Apply, stating age and giving full particulars of qualifications, to Matron.

MANFIELD Orthopædic Hospital, Northampton, England—Applications are invited for the post of STAFF NURSE. Candidates must be State registered, and preferably with orthopædic experience. Salary commences at £110, rising to £140. F.S. Scheme is in force. Apply, stating age, and giving full particulars of experience, to Matron.

QUALIFIED Assistant (Male) desires post, full or part-time. Address "Z 2568, Assistant," this office.

TO Let, Fully-equipped Dental Surgery in Southern Provincial Town; in which Surgeon Dentist has practised for twenty years. Apply to William H. Giles, 23 Denny Auctioneer and Estate Agent, 22 X Street, Tralee.

TO Let, Furnished Surgery, also Returning Room, with use Waiting Room; terms moderate; Fitzwilliam area; hours by arrangement. Address, C 936, this office.

THE most effective way to rectify pains is to eliminate the cause. Rheumatism, arthritis, sciatica, lumbago are only a few of the ailments successfully treated by Osteopathy and modern Medical Electricity. Consult, or apply for illustrated booklet to, Mr. Leonard Cohen, Foot and Leg Specialist, 68 St. Stephen's Green, South, Dublin. Bones 2402. 46A stop Leeson street corner. Phone 52402.

UNNATURAL Hairs on Face or Arms Superhair removes without pain or blemish. Prevents growth. 3/3, 5/9.—Keane's Drug Store, Kilkenny.

WORMS do harm, young or old. If suspected, Nerthern gentry, references.—Box No. 356, Irish Times Branch Office, Belfast.

EDUCATION, TUITIONS, ETC.

ALL Professional and University Preliminaries, Oral and Correspondence.—McGuire's College, Gardiner's Row. T

EXPERIENCED Catholic Governess seeks post January; highest testimonials; good needlewoman.—C 933, this office.

FRENCH Lessons, Conversations and Grinds, Mlle Giudicelli, 18 Stephen's Green (second floor). 2 X

FRENCH Girl seeks Post, Governess, school; languages; excellent needlewoman.—C 868, this office.

GILLESPIE'S College, 100 Lower Mount street—Commercial, Secretarial, Civil Service, etc. 'Phone 62135. 16 X

HOME Study Courses for Bank, Entrance, Preliminaries, Commerce, Civil Service, Languages, etc. Prospectus free. Write: Kilroy's Correspondence College, Dept. 4, Molesworth street, Dublin. 27 X

YOUNG Lady desires position as Part-time Governess to young children; music and first lessons; highest references.—C 967, this office.

GOVERNESSES AND TUTORS WANTED.

JUNIOR MISTRESS (Resident) WANTED; January, country Secondary School; English, History, Geography, Latin; good Irish a recommendation. Address "Z 2542, Mistress," this office.

WANTED, January, RESIDENT MISTRESS, to teach elementary French, Latin, German, help games.—Box 342, Stephen's Library, Dun Laoghaire. 26 F

WANTED, PRINCIPAL TEACHER, small school with residence bi-lingual, certificate, music. Send full particulars and copies inspectors' reports to Manager, Castleventry, Rectory, Rosscarbery, Co. Cork.

YOUNG Man (21) requires knowledge music, also voice production; state terms in reply.—C 932, this office.

MONEY, PARTNERSHIPS, INVESTMENTS, ETC.

LOANS GRANTED DAILY TO ANY PART OF IRELAND £20 to £5,000 With or Without Security. NATIONAL FINANCE CO., Ltd., 83 Mid. Abbey St., Dublin. 'Phone 43780

CASH ADVANCED FROM £20 UPWARDS. Y. Boland, Ltd 68 Charlemont Street, Dublin WITH OR WITHOUT SECURITY.

ADVERTISER seeks active interest, Manufacturing or good Commercial proposal; experience, capital; storage available.—O 810, this office.

CASH Advances, £25 to £5,000, with or without security.—The Dublin Finance Corporation, Ltd., 6 Westmoreland street, Dublin. 'Phone 21287. T

£10 AND Upwards Advanced without security.—Central Trust, Ltd., 17 Clare street, Dublin. T

DOMESTICS WANTED.

WANTED, for Children's Hospital (City boundary), GIRL as GENERAL HELP; must be young, strong and well recommended; wages £24; indoor; uniform provided; laundry done; please send copies references; only well recommended girls need apply. Address "Z 2545, Help," this office. 27 F

WORKING HOUSEKEEPER WANTED, Bangor, Co. Down, family 3, all duties. Apply Matron, Irish Times Employment Registry.

WANTED, refined young GIRL, mind two young children, 2-5, Sundays excepted; stay odd evenings if required; 7/6 weekly.—C 812, this office.

WANTED, thoroughly competent WORKING HOUSEKEEPER, good plain cook; three adults; other maid kept; full particulars.—Roche, Cookstown, Tyrone.

WANTED, strong, country GIRL, aged 30 years; plain cooking; private hospital; Protestant; copies references. — C 944, this office. 28 B

COOKS AND DAIRYMAIDS WANTED.

ABOUT 10th December, experienced COOK GENERAL; also capable HOUSEPARLOURMAID; references, age, wages.—Kirran, Moytura, Dalkey.

COOK GENERAL and HOUSE PARLOURMAID WANTED; would suit sisters or friends; good home outings and wages; fares refunded; permit arranged; safety zone.—Curwen, Lane End, Little Bookham, Surrey, England. 26 F

COOK GENERAL WANTED (R.C.), experienced and settled, for quiet country place; other maids kept; Esse cooker, electric light, etc.; good wages; copies references, age, etc., when replying. Address "Z 2597, Cook General," this office. 28

DAILY COOK GENERAL Required for Flat, Pembroke road district; cooking and highest references essential; two free afternoons; 16/- weekly. Apply C 960, this office. 27 A

EXPERIENCED COOK and HOUSE PARLOURMAID for private house in the town; safe area; wages and highest references (copies).—The Lady, Red Horse, Sherborne, Dorset.

YOUNG COOK GENERAL WANTED immediately; 2 in family; must be highly recommended.—9 Nutley Park, Stillorgan road, Donnybrook.

WANTED immediately, good COOK (kitchenmaid kept), also UNDER HOUSEMAID; safe area; R.C. church.—Mrs. Oakley, Lawrence End, Luton, Beds.

HOUSE AND PARLOURMAIDS WANTED.

EXPERIENCED HOUSE PARLOURMAID, all duties; state age, experience, and salary expected.—C 965, this office. 28 B

GENERAL SERVANTS WANTED.

A GENERAL WANTED; also NURSE HOUSEMAID, £30.—Griffin, 40 Main street, Donnybrook.

CAPABLE GENERAL WANTED immediately, aged 30; non-basement house, Rathmines; four in family; good cook essential; wages £40; help given.—C 844, this office.

GENERAL SERVANT WANTED to go England, Surrey; wages £48; easy post. Address "Z 2571, General," this office.

GENERAL SERVANT, all duties; small, adult family; Rathgar. Apply, with copies references, stating wages.—O 940, this office.

GENERAL WANTED, two adults.—Register City, over Monument Creamery, Blackrock.

WANTED, GENERAL; good cooking essential; 2 adults; Blackrock; enclose copies of references. Address "Z 2551, General," this office.

WANTED, highly recommended reliable GENERAL, good plain cook, small laundry, small, modern house. Reply, letter only, with copies and wages.—Classon, Blonay, Glenageary.

WANTED, GENERAL; capable; plain cooking; fond of children; Mount Merrion; enclose copies of references.—Hill, Lynwood, The Rise, Mount Merrion.

WANTED, respectable young country girl, GENERAL, for private hotel in city; recommended.—C 909, this office. 28 A

WANTED, experienced GENERAL; fond of children; good wages; long references essential.—98 Bushy Park road, G-7-30.

WANTED, 2 young, experienced country GENERALS; recommended.—O 946, this office. 28 A

NURSES WANTED.

NURSE REQUIRED, January, for three children; must have experience, education and first class references; Rathgar district.—C 964, this office.

WANTED (1st January), thoroughly experienced Protestant NURSE for little NANNIE for one child; must be very highly recommended; cheerful, domesticated person, fond of very quiet, country life; good address essential; salary £52. Interview Dublin, early December. Please state age and enclose copies of references. Address "Z 2508, Nurse," this office.

WANTED shortly, experienced NANNIE, with long references, for two children (one delicate); or Nursemaid trained by Nannie.—Barry, Dulargy, Ravensdale, County Louth. 28 B

WANTED immediately, experienced INFANT'S NURSE; take charge of baby six weeks old; age 36-40; good reference essential. Address "Z 2566, Nurse," this office.

KITCHEN, LAUNDRY, ETC., WANTED.

WANTED, England, two Girls, KITCHEN-MAID and HOUSE PARLOURMAID; must have good references. Address "Z 2535, Girls," this office. 28 B

DOMESTICS DISENGAGED.

A DOMESTIC Help country girl; good references.—C 929, this office.

DAILY or Morning Work; good references.—C 925, this office.

LADY recommends trustworthy Wexford Girl (age 27), Protestant; as housemaid or general housework, cooking, care children, sewing; Bray district preferred. Write—Mrs. Large, Vallombrosa, Bray.

MRS. Edwin Booth highly recommends most respectable Woman, living on South side of city, for daily or weekly work; is good cook and laundress. Reply by letter to 12 Argyle road, Ballsbridge.

YOUNG Working Housekeeper disengaged; C.I.; good references; long experience in or around Dublin.—C 947, this office.

"IRISH TIMES"
EMPLOYMENT REGISTRY.
10 a.m. to 4 p.m. Saturdays, 10 a.m. to 1 p.m. The Matron can supply reliable Domestics, experienced and untrained, in all capacities.
31 WESTMORELAND STREET, DUBLIN.
'Phone: 76555.

COOKS AND DAIRYMAIDS DISENGAGED

A C 924, this office.

A PROTESTANT Cook, with good references, requires situation, where kitchenmaid kept.—Miss Woods, 37 Dawson street, Dublin.

COOK GENERAL, city, suburbs; good references.—C 892, this office.

GOOD young Cook; excellent references.—C 900, this office.

HOUSE AND PARLOURMAIDS DISENGAGED.

DISENGAGED, House Parlourmaid; Catholic; references if required.—O 931, this office.

YOUNG, experienced Housemaid; city preferred; good reference; hotel preferred.—C 894, this office.

YOUNG House Parlourmaid or General, disengaged; 2½ years last place; well recommended.—Cristina Ryan, c/o Mrs. Pennefather, Marlow, Goold's Cross.

GENERAL SERVANTS DISENGAGED.

A YOUNG General; good references.—C 827, this office.

A YOUNG General; good references.—C 896, this office.

RESPECTABLE country Girl wishes situation as General, small family; long disengagement.—B. Savage, 9 Middle Mountjoy street.

SETTLED General, good worker; go England or country.—894, Irish Times Branch Office, Dun Laoghaire. 27 F

YOUNG, experienced General, city or suburbs; good references.—C 899, this office.

NURSES DISENGAGED.

A NURSE, trained and experienced, first baby from month; good references; shortly disengaged. Address "Z 2536, Nurse," this office.

NURSEMAID, 4 years last situation.—C 926, this office.

KITCHEN, LAUNDRY, ETC., DISENGAGED.

GOOD, capable Kitchenmaid; go cook General; Northern gentry; references.—Box No. 356, Irish Times Branch Office, Belfast.

GARDEN, FARM, BEES, ETC.

WHEAT FOR SEED

Our own selection of Seed from last year's Imported Essex Grown:—

	Brl.
Squarehead Red Master	55/-
Queen Wilhelmina	55/-
Double Stand Up	55/-

Sacks extra. Free on Rails Dublin. Cash.

Sir James W. Mackey
LIMITED
The Premier Seed House,
23 Up. O'Connell St., Dublin
'Phone 43276.

The Breeds of Seeds The Nation needs are ROWANS

Applications invited for 1942 Catalogue, issued end of December.

M. ROWAN & CO. LTD.
Seed, Bulb and Plant Merchants,
51, 52 CAPEL STREET,
1, 2 WESTMORELAND STREET,
DUBLIN

SELECTED SEED WHEATS
Queen Wilhelmina—Square Heads
Master — Fenland Wonder —
Pajbjerg — Steele —
Desprez

All Seed Wheat offered has been cleaned by the Saat Schule process, which produces perfect seed.

SAMPLES—QUOTATIONS FREE

M. ROWAN & Co. Ltd.
Seed Wheat Department,
51, 52 CAPEL ST., DUBLIN

D. J. BERGIN, LTD.
SEED WHEAT SPECIALISTS
ALL LEADING VARIETIES IN STOCK.
Triple Screened. Tested for Germination.
PAJBJERG, QUEEN WILHELMINA, DOUBLE STAND UP, STEELE, JULIANA, WILMA, SQUARE HEADS MASTER.
LOWEST CASH PRICES.
29/30 SMITHFIELD, DUBLIN

WINTER WHEATS for present sowing, all re-cleaned and treble screened with Robey's very latest cleaning machinery. Samples and prices on request.
McGEE'S STORES, LTD.,
Approved Seed Assemblers,
ARDEE. 'Phone 10.

DICKSONS' SEEDS
Lists Free from "Hawlmark" 61 Dawson St.

WEBB'S PEDIGREE WHEATS
Give Bumper Yields,
And Super-quality Seed for next year.
Agent: J. HANS, Sandyford, Co. Dublin.

AT Drummond's—Darwin and May Flowering Tulips in following colours:—Red, salmon, rose, yellow, scarlet, 5/- dozen, 22/6 100; Narcissus, King Alfred, 2/9 dozen, 20/- 100; Treserve, 2/6 dozen, 17/6 100; unnamed, 1/9 to 2/6 dozen, 10/6 to 17/6 100; Double White, 1/9 dozen, 12/6 100; Grand Monarque Polyanthus Narcissus, 1/6 dozen, 10/6 100. Orders value 20/- carriage paid.—Dawson street, Dublin.

APPLES, hand-picked, Bramley Seedlings, Lord Derby, 1/6 and 2/- dozen; Newtown Wonder, dessert, 2/- dozen; box and carriage extra; 12 dozen box (returnable), Cooking, 20/- free.—Worthington, Barnane, Templemore.

CLARA Butt, salmon-rose, most popular bedding Tulip, First-class Certificate, 100 17/6, dozen 2/6, post free. List free.—Wm. Power and Co., B. Dept., Waterford. 9 20

CABBAGE—Flower of Spring, per 100 1/6, post 9d.; per 1,000 12/6 free.—Canon Patten, Ballyard. 7 X

CUT Chrysanthemums, delivered Greystones, 1d. to 4d.; a Bloom. Inspection invited.—Irwin, Glencarrig, Delgany. Tel.: Greystones 90.

CIRCUMVENT the tree-climbing activities of the female winter moth and other fruit tree enemies by banding now with Stockittie ready greased bands, sufficient for 5/- one small fruit trees, 1/3; for 6-8 average trees 2/-, post free 2/6.—M. Rowan and Co., Ltd., Seed, Bulb and Plant Merchants, 51, 52 Capel street; 1, 2 Westmoreland street, Dublin. 28 C

CLARA Butt, the entrancing Salmon Pink Darwin Tulip for May flowering. Its superb freshness enhances each month of flowers. Per dozen, 2/6, post free 3/-; per 100, 17/6.—M. Rowan and Co., Ltd., Seed Merchants, 51 and 52 Capel street; 1 and 2 Westmoreland street, Dublin. 28 C

DANGEROUS Trees Pruned or Taken Down by experts.—Hitchcock's Nurseries, Rathfarnham. Telephone 95747. T

DUNPHY—All bearing this name should see the Irish Family Names series in the "Weekly Irish Times" to-day. 26 F

DOUBLE White Narcissi, 7/- 100, free.—The Gardener, Dowdstown, Ardee, Co. Louth.

DARWINS, this superb May-flowering Tulip, in mixture immediately available, 100, 16/-, (fifty for 8/6); 500 for 70/-; carriage paid.—Wm. Power and Co., B. Dept., Waterford.

FIELD Beans, Winter variety—Time for sowing, October to January. Obtainable from Thos. McKenzie and Sons, Ltd., Pearse street, Dublin. 21

"FARM and Country"—A new feature dealing with Farming and Country Life topics is appearing in "The Irish Field," published Saturday. New readers are requested to place a standing order with their local Newsagent. T

GREENHOUSE Glass for Sale.—C 938, this office.

NOTICE.
IN addressing envelopes covering replies to advertisers in this Paper, great care should be taken to include the catchwords, when same are given, after the Office Number, thus: "Z 20, Housemaid," should be carefully written upon the envelope.

KING Alfred Daffodil, magnificent giant-flowered Daffodil of hammered gold, veritable King of Trumpet Daffodils. Plant now in bowls or outdoor, dozen 3/6, 100 25/-, post free.—Wm. Power and Co., B. Dept., Waterford. 9 20

LISSADELL Vegetable Plants — Cabbage, Harbinger, autumn frame, 3/- 100, post free, cash with order, subject crop and unsold.—Manager, Lissadell, Sligo. T

ORANGES! Yes, we have no Oranges, but we have Black Currants definitely richer in Vitamin C., so essential for the maintenance of good health, especially in children. Strong, fruiting bushes, in best variety, 16/- dozen. Carriage paid.—Wm Power and Co., B. Dept., Waterford 20 X

PRIDE of Haarlem, a reminiscence of peaceful Hollandish days. A May flowering Tulip surpassing all conceptions of loveliness, typified by its graceful globe-shaped heads on erect stems, throwing a grand brilliant conchineal carmine flower. 3/- dozen, 3/6 dozen, post free.—M. Rowan and Co., Ltd., 51, 52 Capel street; 1, 2 Westmoreland street, Dublin. 28 C

SPLENDID 3 year Apple Trees, bush or half-standard: Beauty of Bath, Charles Ross, Ellison's Orange, Bramley, Grenadier, Lane's Prince Albert, Derby, Newton Wonder, 6, 10/-, carriage paid; stout, transplanted. Thera Quicks, 4-11ft., 35/- 1,000; 11-2 ft., 50/- 1,000.—Galvin Bros., Department T, Wexford.

SELECTED Stock still available of May Flowering and Darwin Tulips, in many brilliant coloured varieties. The selection is excellent, the price reasonable, the quality good.—M. Rowan and Co., Ltd., 51, 52 Capel street; 1 and 2 Westmoreland street, Dublin. 28 C

SUPERB Select Orchid Flowered Sweet Peas should be sown now for early blooming.—M. Rowan and Co., Ltd., 51 and 52 Capel street; 1, 2 Westmoreland street, Dublin. 28 C

WALLFLOWERS, 1/-; Auriculas, 3/-; Canterbury Bells 1/6; Iceland Poppies, 1/6; Daisies 1/-; Polyanthus, 2/6; Siberian Wallflowers, 1/6; Brompton Stocks, 1/6, etc., etc., all per dozen, post 6d.—Canon Patten, Ballyard.

WEEPING Roses (umbrella), all colours, 5/- each; Climbing Roses (5ft. high), 2/- each; Rambler Roses, 10/- dozen; Bush Roses, 12/- dozen; Polyantha Rosa (Dwarf), 15/- dozen. Orders £3 and over carriage paid otherwise 1/6 extra for carriage.—Gilmer Nurseries, Limerick. 25 X

WALLFLOWERS, extra strong, transplanted—blood red, scarlet, orange, flame, apricot, violet, etc.; 100, 10/-; 4 dozen for 5/- post free.—Wm. Power and Co., Dept. B, Waterford. 6 X

POULTRY, FISH, CAGE BIRDS, DAIRY.

A Farm-hill, Blackrock (telephone 89138) Eggs, Incons, Wyandotte and Sussex Hens, through moult, 8/6; 7 Marans and Cock, 65/-; Leghorn Pullets, 10/6; Pedigree Leghorn Cockerels, 21/-; Hatching Eggs, 7/6 dozen, 50/- hundred.

BEST Laying Meal, 20/- cwt.; Cut Straw, 9/- with Grain, large bags 2/6, bags extra.—Williamson, 182 Pearse street. 27 F

CHOICE cross-bred Pullets for laying, 7/6 each. Specials, 9/6; carriage paid.—Elizabeth Byrne, Aughrim, Co. Wicklow. 27 F

FOR Sale, Pure-Bred R.I.R. and R.C. Pullets, March and April hatched; great laying strain; £9 dozen; Wanted, 2 or 3 Rolls Canadian Wire Fencing.—Fenton, Knockreen, Tullow.

FOR Sale, March Wyandotte Cockerels, 15/-.—St. Bridget's, Rathfarnham.

FOR Sale, 6 W.W. Pullets (Single Comb), 3 R.I.R.; do. all March hatched, 10/6 each, carriage paid; also Pekin Drake, 7/6.—(Mrs.) Norman Petrie, Greenlands Stores, Ballina, Mayo.

INSIST on Putnam Hostess and no substitutes. 10 X

LOVELY lot first cross Pullets, 6 months old, £6 10/- dozen; carriage paid.—Leslie-Ellis, Magharavore, Wicklow. 22 F

MAY we Appeal to all our Customers to return all empty Cardboard Day-Old Chick Boxes to us at Kildare Station immediately. New boxes are now unobtainable, and the co-operation of our many customers would be appreciated.—Knocknagarn Poultry Farm, Curragh Camp.

PURE-BRED, forward April R.I.H. and W.W. Pullets, 10/- each; carriage extra. Bird, Mayfield Bandon, Cork.

RHODE Island Reds, White Leghorns, blood tested stock; Hatching Eggs, stock Cockerels.—Barrow and Jameson, Milestown, Castlebellingham. 28

R.-ringed, grand colour, 15/- each, or two 25/-.—Wellfield, Ballymore Eustace.

RHODE Island Red Cockerels, March hatched, 15/- each.—Manly, Oldtown House, Sandyford.

RHODE and White Leghorn Day Old Pullets, despatching December 2nd, 22/6 dozen, carriage paid; cash with order.—Knocknagarn Poultry Farm, Curragh Camp.

UNSATISFACTORY dealing by any Advertiser in these columns should be immediately reported to the Manager of the "Irish Times."

WANTED, Pheasants, Hens, February-March, 1942, for turning down. Write, Barly Farm, Nenagh.

WANTED, three pure bred 1941 Bantam Pullets.—C 961, this office. 28 B

WANTED, young Pure Bred K.C. Drake.—de Bromhead, Belmont, Ballinakill, Waterford.

YOUNG Guinea Fowl Hens for Sale, 5/- each.—Thompson, Gibbinstown, Dunlavin.

Furniture Removals and Motor Haulage
Vehicles Fully Licensed in Eire and Northern Ireland.
W. W. KENNEDY & CO.
14/17 UPR. DORSET ST., DUBLIN.
Tel. 21537. Wires: Enterprise, Dublin.
N.I. Office: 36/42 Hill Street, Belfast.

HOUSES AND LANDS FOR SALE.

GUARANTEED HOUSES

Brochure free from WHITE & MEARES, Solicitors, 41 Stephen's Green. Tel. 61946-7.

JOHN KENNY & SONS, Ltd., Builders, HARCOURT ROAD, DUBLIN. Tel. 51807. 95711.

Payne.

FOR SALE, "COOLMINE HOUSE" AND FARM, CLONSILLA, COUNTY DUBLIN

Containing 111 acres 1 rood 34 perches, S.M. Situated six miles from Dublin Market and two miles from Phœnix Park. Valuable Property in good order, showing a profit of £250 per annum. First quality fattening land, well watered, electricity laid on, excellent stabling and out-offices; bus passes entrance. Vacant possession of Lands and Out-offices 1st February, 1942. Apply

J. P. TYNDALL & CO.,
Solicitors, 18 Eustace street, Dublin.

LOANS for HOUSE PURCHASE
THE EDUCATIONAL BUILDING SOCIETY
. . . is prepared to make Loans to approved applicants in the city and provincial towns for the purchase or building of houses.
Folder giving full particulars may be had on application.
Offices: 3 Lr. Abbey St., Dublin. *A. McCabe, A.B.S. Secretary.*
K.A.A.

AT Ballsbridge, Merlyn road—Superior Detached and semi-detached Houses pre-war prices, from £1,550; rent from £160.—Lynne and Co., 3 Lower O'Connell street.

ARBUTUS avenue, Harold's Cross, No. 20; modern, detached; 2 reception, 3 bedrooms, breakfast room, separate kitchenette, bathroom; large garden, garage. 4 Upper Ely place. Hall floor.

AT Dun Laoghaire—Attractive, detached 4 House; 2 sittingrooms, 4 bedrooms garage, garden, etc.; near services; £850, quick Sale.—Leclerc and Donovan, Sandycove.

A NON-BASEMENT House, 12 acres, £1,350; lease for ever, £36; Dublin, ten miles.—O 918, this office.

ADAM offer—Morehampton road, 12 rooms, fine garage, garden; suit flats; reduced price; advise inspection.—Key, 17 Merrion Row.

ADAM offers—Leeson street, family House; requires redecoration, Selling now! Remarkable value.—Key 17 Merrion Row.

ADAM offers—Very profitable investment, nearly £200 nett income out of two city houses, Pembroke vicinity Westland Row price £1,250. Details, sub-lettings, apply 17 Merrion Row. 28 B

ARBUTUS avenue, Harold's Cross—No. 17 for Sale; modern, semi-detached; 7 rooms, garage (2 cars); gardens.

BELGRAVE rooms £90. Dairy Hall House, 6 rooms, £100.—Maguire, Agent, 45 Molesworth street.

BALLSBRIDGE End—Attractive, 3-roomed Unfurnished Flat, every convenience.—Turritella, Sandymount avenue.

BED Sittingroom, large, unfurnished or part; every convenience; quiet, private house; suit lady.—R O 896, Irish Times Branch Office, Dun Laoghaire.

COMFORTABLE Furnished Top Flatlet, every convenience, particular tenant.—Shelby, 12 Herbert park. 26 F

CENTRE City—Unfurnished, self-contained, three-roomed Flat, bathroom, kitchen; £72.—C 931, this office. 26 F

DUBLIN Service Flats, 28 Upper Pembroke street. Telephone 62888. Suites, Bed-Sitting—rooms, any period. Restaurant. T

DRAWINGROOM Flat, Herbert street, unfurnished, self-contained; 3 rooms, kitchenette, bathroom. 'Phone 62951.

EXCELLENT Accommodation; good cooking; full or partial.—27 Belgrave square, Rathmines.

ELDERLY lady offered exceptionally comfortable unfurnished accommodate.; Lower Dartry, Rathmines.—C 858, this office.

FURNISHED Bedroom, Sittingroom, bath; Grafton street, suit business boarders.—14 Norfolk road, Phibsborough.

FURNISHED Flat all convenience; South side.—C 877, this office.

FURNISHED, self-contained Flat, two bedrooms, sittingroom, kitchenette, bathroom; adults only; Rathgar road.—R O 897, Irish Times Branch Office, Rathmines.

FURNISHED Hall Flat, Ranelagh; 22/6 weekly. Particulars, Ryder, 13 Upper Baggot street.

HERBERT Park, Ballsbridge—Comfortable Board Residence.—C 883, this office. 27 F

HERBERT street, unfurnished, 3 rooms, kitchenette, bathroom; £84. Nassau street, Self-contained Unfurnished Flat, 21 weekly; other Flats all districts.—"Ideal House Agency," 6 Nassau street.

HALF modern House, unfurnished, newly decorated; 3 large rooms, kitchenette, bath, gas, electric, garden; Grosvenor square.—R O 895, Irish Times Branch Office, Rathmines.

MERRION Square—Furnished Basement Flat; sittingroom, bedroom, bathroom, kitchenette; 30/- weekly. Telephone 62679.

NOS. 5 and 24 Longford terrace, Monkstown—Flats to Let, recently decorated; separate bathrooms, etc.; rent moderate; garage accommodation if required. Apply Major J. C. Boyle, Abbey street, Armagh.

NEWLY decorated, three-roomed Furnished Flat, kitchenette, electric plugs, coal storage; business ladies.—29 Ormond road, Rathmines. 28 A

NICELY Furnished, self contained Flat, 3 rooms; phone, garden, garage.—C 874, this office.

ON view To-day and all next week—Excellent Flats, all conveniences.—William Humphreys Browne, 38 Braemor Park, Rathgar. 'Phone 95194.

RATHGAR, road—Garden Flat, £1; Top Flat, 23/6; Unfurnished.—C 867, this office. 27 F

RATHGAR—Newly constructed, self contained Garden Flat; every convenience.—C 910, this office.

RATHGAR—Absolutely self-contained, unfurnished Flat, 4 or 5 rooms, kitchenette, bathroom, electric, gas, bright, clean; no other tenants; recommended.—Adam, 17 Merrion Row.

SELECT Board Residence; visitors or permanent; rent moderate.—68 Morehampton road. 27 F

SELF-CONTAINED Hall Flat, 48 Leinster road, Rathmines; electric and gas supply; moderate. Particulars, Ryder, Upper Baggot street.

TO Let at 86 Northumberland road, beautiful, self-contained, Unfurnished Flats, every modern convenience. Open daily, 'Phone 92256.

TO LET, attractive Unfurnished 2nd Top Flat, Pembroke road; 3 large rooms (r.-s.-r. fire), garden; modern. £22. Irish Times Branch Office, Baggot street Bridge.

HOUSES AND LANDS CONTINUED.

6 ROSMEEN Park, Dun Laoghaire—Modern brick-fronted House; 3 reception, 6 bed rooms, 2 w.c.'s, greenhouse; good garage; close to train, tram, churches; must be sold, owner going away.

95194 TELEPHONE for particulars of Houses to Let and for Sale, Fl

PUBLIC AMUSEMENTS

GAIETY To-night at 7.30. Matinee to-day, 2.30.
CÆSAR and CLEOPATRA,
—NEXT WEEK—
Hilton Edwards-Micheal MacLiammoir Present
Meriel Moore and
Micheal MacLiammoir.
"QUALITY STREET."
J. M. BARRIE'S ROMANTIC COMEDY.
Booking Daily, 10 a.m. to 9 p.m.

OLYMPIA.
Nightly at 8. Saturday 6.20 & 8.30.
SECOND EDITION,
"HILARITY."
Next Week: DUBLIN OPERATIC SOCIETY present
"Tales of Hoffmann," "Maritana," "Maritana" and "Ernani."
Chorus of Eighty Voices.
Booking Office open 10.30 to 6. Tel. 22962.

ABBEY THEATRE. At 8 p.m.
Last Night of
"THE THREE THIMBLES,"
By Brinsley MacNamara.
Next Week—In response to many requests—
"SHADOW AND SUBSTANCE,"
By Paul V. Carroll.

GATE LONGFORD PRODUCTIONS.
TO-DAY, at 2.30 and 7.45.
"ROMEO AND JULIET,"
By William Shakespeare.

PEACOCK THEATRE.
TO-NIGHT AT 8.15.
Maurice O'Brien presents
MERIEL MOORE in 'CANDIDA." by Bernard Shaw. Matinée Saturday, 2.30.

METROPOLE TO-DAY AT 2.0, 4.20, 6.50, 9.20
CESAR ROMERO, CAROLE LANDIS, in
"DANCE HALL."
To-morrow—JEAN ARTHUR in
"THE DEVIL AND MISS JONES."

METROPOLE BALLROOM.
AFTERNOON TEA DANCE (including Tea) 2/6
EVERY SATURDAY, 4 to 6 o'c.
METROPOLE FAMOUS BAND.

GRAFTON Continuous to 10.30. 1.45, 4.0, 6.15, 8.30.
James Stewart, Judy Garland, in
"ZIEGFELD GIRL."
With Hedy Lamarr and Lana Turner.

CORINTHIAN.
TO-MORROW, 3.30 and 8. Book Now.
ARTHUR LUCAN, KITTY McSHANE,
"OLD MOTHER RILEY IN BUSINESS."
JAMES NEWILL, DAVE O'BRIEN,
"MURDER IN THE YUKON."

ASTORIA Dun Laoghaire. SUNDAY:
Tyrone Power, Linda Darnell, in
"DAY-TIME WIFE."
Also "GIRLS OF THE ROAD."
TO-DAY: Maureen O'Sullivan in
"TARZAN FINDS A SON."
Also "THE FLYING DEUCES."
MON.: BOYER in "LOVE AFFAIR."

QUEEN'S Show, 4 and 7.15. Film, 2.30, 6, 9.15.
2nd Week: Grand New Show. "THE JOY PARADE." Noel Purcell, Eire O'Reilly and popular cast. Screen: Zane Grey's thrilling romance, "Western Union."

GREEN 2.0, 4.10, 6.20, 8.30.
CARY GRANT, IRENE DUNNE,
"PENNY SERENADE."

ROYAL DUBLIN SOCIETY.
MONDAY NEXT,
3 p.m. and 8.15 p.m.,
THE CULWICK CHOIR,
FRIDAY NEXT, 4 p.m.,
LECTURE, with Harp Illustrations, "Carolan, the Irish Harper-Composer."
DONAL O'SULLIVAN and
CHRISTOPHER CASSON.

THE WARD UNION HUNT BALL,
THE GRESHAM HOTEL,
ON
FRIDAY, 26th DECEMBER, 1941.
TICKETS ..... £1 EACH.
Tickets can be obtained from—
P. F. CANNON,
The Ward, Co. Dublin,
or THE GRESHAM HOTEL.

ISADORE SHLAEN,
SOLO VIOLINIST.
Hon. Pupil, Carl Flesch; late Protegée, Sir Adrian Boult;
Soloist, Queen's Hall; B.B.C. Symphony Orchestra.
Has Vacancies for a few Pupils.
79 MERRION SQUARE, DUBLIN.

SLIGO FEIS CEOIL.
SYLLABUS on Sale at Dublin Music Shops, or from Miss Stevenson, Ratcliffe street, Sligo. Post free 3d.

PALMERSTON RUGBY FOOTBALL CLUB.
ANNUAL DANCE,
SATURDAY NEXT, 6th Dec.,
AT METROPOLE,
THE EVENING OF THE LEINSTER v. MUNSTER MATCH.
Tickets 5/- each.

PAINTINGS by
MAINIE H. JELLETT,
THE GALLERY, 7 St. Stephen's Green.
11-6 o'c. Daily to Dec. 3 (To-day incld.)
Admission (including Catalogue), 1/-.

CAPUCHIN FOREIGN MISSION.
SALE OF WORK,
AT
CATHOLIC COMMERCIAL CLUB,
O'CONNELL STREET,
TO-DAY,
Commencing at 4 o'clock.
Bargains, Amusements, Novelties.
Admission 3d.

ROYAL Film at 2.5, 5.30, 9.0. Show at 4.5, 7.30.
Ann SOTHERN, George MURPHY, in
"CASH AND CARRY."
"APPLESAUCE NO. 7."
LAST EDITION.
SUNDAY—BOOK FOR 8 o'c. SHOW.
Lloyd NOLAN, Mary Beth HUGHES, in
"DRESSED TO KILL."
OUR NEW STAGE PRESENTATION:
"HI, DIDDLE DIDDLE."
With Stanley ILLSLEY, Leo McCABE, Marcella SHORTALL, Nick LEWIS.

REGAL ROOMS At 2.30, 4.45, CINEMA. 7.0, 9.11.
Frank MORGAN, Ann RUTHERFORD, in
"WASHINGTON MELODRAMA."
BOOK FOR 8 O'C. SUNDAY SHOW.

SAVOY At 2.30, 4.45, 6.55, 9.14.
BOB HOPE, DOROTHY LAMOUR, EDDIE BRACKEN, in
"CAUGHT IN THE DRAFT."
BOOK FOR 8 O'C. SUNDAY SHOW.

CAPITOL To-day at 3.14, 5.24, 7.34, 9.44.
FIRST TIME TO EIRE.
Gags! Girls! Gaiety . . . in the Show of Shows.
KEN MURRAY : ROSE HOBART and the Most Beautiful Girls in the World in
"A NIGHT AT EARL CARROLL'S."
William Boyd in "Wide Open Town."
FOR LUNCHEONS, TEAS & SUPPERS, the Ideal Place to Dine is the
CAPITOL OAK LOUNGE.

ASTOR.
THIRD GREAT WEEK.
GREENWOOD'S SENSATIONAL
Maire O'Neill, Clifford Evans in "LOVE IN Deborah Kerr, THE DOLE."
Daily at 2.30, 4.40, 6.55, 9.5.
"Superbly acted and directed. . . . Probably the best film of the year."—*Irish Times.*

ADELPHI At 2.11, 4.24, 6.37, 8.50.
RETAINED FOR A FURTHER WEEK.
A GREAT LOVE STORY.
CHARLES BOYER, OLIVIA DE HAVILLAND, PAULETTE GODDARD, IN
"HOLD BACK THE DAWN."
BOOK FOR 8 P.M. SUNDAY.

CARLTON BOOK NOW FOR SUNDAY NIGHT
First showing of the Dramatic Musical, "DANNY BOY"
With WILFRID LAWSON (of "Pygmalion" fame).
Showing at 2.35, 4.44, 6.50, and 9.15.
On Stage Nightly: Unique Attraction! 2nd National Song Writers' Contest.

PAVILION Dun Laoghaire. At 3.30, 6.0, 8.30.
IRENE DUNNE, CARY GRANT, in "PENNY SERENADE."
SUNDAY—SIDNEY TOLER in
"CHARLIE CHAN AT THE WAX MUSEUM."
Also George Raft, Humphrey Bogart, Jane Bryan, William Holden, in "INVISIBLE STRIPES."

REGENT CINEMA, BLACKROCK.
WENDY HILLER, REX HARRISON, in
"MAJOR BARBARA."
SUNDAY:
"INSPECTOR HORNLEIGH GOES TO IT."
ALSO
"STOLEN WEALTH."

THEATRE DE LUXE
TO-MORROW (SUNDAY)—Book Now.
JOHN WAYNE and ONA MONSON, "LADY FROM LOUISIANA."
Chas. Starrett, "THE STRANGER."

PAINTINGS AND STAINED GLASS BY
EVIE HONE,
CONTEMPORARY PICTURES,
133 LOWER BAGGOT STREET.

The EFFICACY of the Prescription depends on the ACCURACY of its Compounding. Therefore, send it to THE MODERN PHARMACY
6 Merrion Row, Dublin. 'Phone 61496
S. A. ROSENTHAL, F.C.S., M.P.S.I.

JURY'S HOTEL & RESTAURANT, COLLEGE GN., DUBLIN.
Luncheons, Dinners, Suppers.
Wedding Receptions : Cocktail Bar
YOU SHOULD STAY AT JURY'S

GOVERNMENT NOTICES.

COIMISINEIRI NA nOIBREACHA POIBLIDHE
(Commissioners of Public Works).
NOTICE TO FIREWOOD SUPPLIERS.

Sealed Tenders, addressed to the Secretary, will be received up to, but not later than, 12 o'clock noon on the 9th December, 1941, for the supply of approximately 300 tons of Kindling Wood to Government Establishments in Dublin City and District, in accordance with specification and conditions of contract obtainable on application to this office.

The Commissioners will not be bound to accept the lowest or any Tender.

GEO. P. FAGAN,
Runaidhe (Secretary).
Oifig na nOibreacha Poiblidhe
(Office of Public Works),
Baile Atha Cliath (Dublin),
28adh Samhain, 1941.
N 901 W.H.Co.

EIRE
CUSTOMS AND EXCISE.

For Sale by Tender, 1937 Ford V. Eight 2-ton Truck, in good condition. May be inspected at the Gárda Siochana Barracks, Castleblayney, Co. Monaghan, between the hours of 9 a.m. and 7 p.m. on week-days. Tenders are to be received not later than the 8th December, addressed to the Chief Preventive Officer, Customs and Excise, Dundalk, Co. Louth.

By Order of the Revenue Commissioners.
Dublin Castle, November, 1941.
N 901 W.H.Co.

HOUSING OF THE WORKING CLASSES ACTS, 1890-1931,
And
HOUSING (FINANCIAL AND MISCELLANEOUS PROVISIONS) ACT, 1932.
COUNTY BOROUGH OF DUBLIN.

WHEREAS, in pursuance of Section 5 of the Housing (Miscellaneous Provisions) Acts, 1931, the Corporation of Dublin have made and submitted to the Minister for Local Government and Public Health, for confirmation by him, the Compulsory Purchase Order entitled the "The Gloucester Diamond Area" Compulsory Purchase Order 1941 authorising the Corporation to purchase compulsorily the lands described in the schedule to the said Order for the purposes of Part II. of the Housing of the Working Classes Acts, 1890.

AND WHEREAS objections to the said Order have been made by persons upon whom notices were served in relation thereto:

NOW THEREFORE, the Minister for Local Government and Public Health hereby gives notice that he has instructed his Inspector, Eamon O Máille, B.E., Assistant Chief Engineering Inspector, to hold a public inquiry as to the propriety of confirming the said Order, with or without modification, and to report to him thereon: and the said Eamon O Máille will attend at the City Hall, Dublin, on Tuesday, the 2nd day of December, 1941, at the hour of 11.30 o'clock a.m., to make inquiry accordingly.

By Order of the Minister,
J. HURSON, Runai.
Department of Local Government and Public Health,
Custom House, Dublin.
20th November, 1941.
N 801 W.H.Co.

RE-SALE PRICES OF MALTING BARLEY.

The Minister for Agriculture has made an Order entitled the Emergency Powers (Cereals) Order, 1941 (Third Amendment), Order, 1941, fixing the undermentioned prices at which Barley purchased from growers for malting may be sold by authorised purchasers:—

Classes of Barley.	Periodical Prices per Barrel of 16 Stones. Period from 28th Nov., 1941, to 28th Feb., 1942.	Period from 1st Mar., 1942, to 31st July, 1942.	August, 1942.
	s. d.	s. d.	s. d.
Barley artificially dried	34 11	35 6	34 11
Barley not artificially dried	31 6	32 1	31 6

To the above prices there may be added a charge of 1d. per barrel for each complete month the barley has been stored by the vendor.

The Order will be published in due course. Copies will be purchasable directly from the Government Publications Sale Office, 3/4, College street, Dublin, or through any bookseller.

D. TWOMEY, Secretary.
28th November, 1941.
N.908. W.H.Co.

FOR PUBLIC NOTICES AND OTHER GOVERNMENT NOTICES, SEE PAGE 2.

GOVERNMENT NOTICES

EMERGENCY POWERS (CONTROL OF PRICES) (NO. 99) ORDER, 1941 (AMENDMENT) (NO. 1) ORDER, 1941.

The Minister for Supplies has made an Order entitled as above.

The Order amends the Emergency Powers (Control of Prices) (No. 99) Order, 1941, in the following respects:—

(a) by fixing the maximum retail price of firewood blocks not exceeding ten inches in length or diameter when sold in the County Borough of Waterford at the rate of fifty shillings per ton delivered to consumers;

(b) by fixing the maximum retail price of any other class of firewood when sold in the County Borough of Waterford at the rate of 46/- per ton delivered to consumers.

Copies of the Order will be on sale shortly.

JOHN LEYDON, Secretary.
Department of Supplies, Dublin,
28th November, 1941.
N 908 W.H.Co.

EMERGENCY POWERS ACT, 1939.

The Government have made an Order under the above-mentioned Act, entitled Emergency Powers (No. 131) Order, 1941, suspending the duty on elastic, braid and certain laces.

Copies of the Order will be obtainable in due course from the Government Publications Sale Office, 3/4 College street, Dublin, or through any bookseller.

Department of Industry and Commerce
28th November, 1941.
N 908 W.H.Co.

ADVERTISEMENT INDEX

	Page		Page
Amusements	4	Hotels & Holiday Resorts	2
Apartments	3	Legal Notices	2
Auctions	9 & 10	Medical	3
Banks	9	Miscellaneous	3
Business Premises	3	Money and Partnership	3
Company Notices	9	Motor Matters	2
Contracts	2	Opticians	2
Domestics	3	Poultry	3
Dress	2	Public Notices	2
Education	3	Radio, Pianos, Music	2
Employment Wtd.	3	Seaside & Country	3
Furniture	2	Shipping	2
Furs	2	Shooting, Sporting	2
Garden	3	Situations Vacant	2
Govt. Notices 2 & 4		Specific Articles	2
Houses Wanted	3	Telephone No. 76356	
Houses & Lands for Sale	3		

The Irish Times

SATURDAY, NOVEMBER 29, 1941.

West and East

While the tide of war is ebbing and flowing in the Western Desert, and the eyes of the world are focussed on the dramatic duel between General Auchinleck and General von Rommel, important events are in progress in Russia and the Far East. The Germans are continuing their great offensive against the Soviets. Evidently, they are determined, if possible, to capture Moscow before weather conditions worsen, and for the last few days most of their efforts have been directed towards this end. As usual, they are attacking the Russian capital from two directions, in a gigantic "pincers" movement, which by this time has become almost axiomatic in German military strategy. In the North, General von Bock's forces are advancing along the highway between Kalinin and Moscow, taking advantage of road and railway alike, while in the South they are making a desperate assault on the city of Tula. The Russian High Command seems to be fully aware of the German plan, and is just as determined to protect Moscow as the Germans are to take possession of it. In the Klin sector, north-west of the capital, the Soviet generals have adopted audacious tactics. They have launched counter-attacks some fifty miles behind the spearhead of General von Bock's *Panzer* divisions, hoping to take the Germans in the rear, much as General von Rommel hoped to take the British in the rear in the Western Desert some days ago; and, undoubtedly, they seem to have created a diversion which has caused some embarrassment to the German High Command. Orders have gone forth that Moscow is to be defended at all costs. General Zhukov, who has been entrusted with the defence of the capital, seems to be adopting the German policy of unorthodox experiment. He still has huge numbers of reserves at his disposal. He is not afraid to sacrifice his men, and not only is contesting every yard of ground against the Germans, but, by means of well designed counter-attacks, has managed to drive a series of wedges into General von Bock's lines. To what extent this policy will check the advance of the German armies against Moscow remains to be seen. Human life long since ceased to count for anything in the Russian campaign, and both sides seem to be prepared to incur appalling losses. In the South, the Russian tactics appear to have been less successful; for it is admitted by Moscow that Tula is in immediate peril. General Guderian, who is Germany's foremost expert in mechanised warfare, has established a local superiority over the Russians in tanks and other armoured vehicles, and it is quite possible that Tula may be captured within the next few days. Tula constitutes the Southern claw of the German pincers against Moscow. Its fall will complicate General Zhukov's task appreciably; but here, as in the Northern sector, the Russians are defending their capital with reckless gallantry, and, even if Moscow should be captured, the cost to Herr Hitler's armed forces may prove to have been greater than even Germany's mighty legions could afford.

In the meantime, the possibility of an extension of the fighting to the Far East cannot be overlooked. Will Japan enter the war actively on the side of the "Axis" Powers? Manifestly opinion in Japan itself is divided. One party takes the view that Japan has a chance to-day that never may recur. Russia and Great Britain both are locked in a death struggle with the Germans. The United States are nominally neutral, but in fact are giving every possible assistance to Germany's enemies; and, if they should be forced to fight a war of their own in the Pacific, their utility to the Allies would be reduced enormously. In these circumstances, the war party in Japan is anxious to risk everything on armed intervention. Japan needs *Lebensraum* far more urgently than Germany needs it. Her population is increasing rapidly, and, in spite of her annexations of territory on the Asiatic mainland, her rulers still feel that they are hampered by lack of living space. They have their eyes not only on parts of Asiatic Russia, but also on Thailand as well as Indo-China, and, possibly, on Australia. There also is a party in Japan, however, which counsels a policy of moderation. This party realises that Japan is in a peculiarly vulnerable position in respect of war materials. She imports something like ninety-five *per cent.* of her oil, which, from the point of view of modern war, is almost as important as steel and other metals, which she also must import. Mr. Winston Churchill has stated publicly that, if the Japanese should go to war in the Pacific, Great Britain will take the side of the United States within an hour and the moderate party realises clearly that, with so many Japanese troops "bogged" in China, Anglo-American sea-power easily might involve Japan in catastrophe. Mr. Kurusu, the special envoy from the Japanese Government, is in Washington at present, and is trying by diplomatic means to gain certain concessions in the Pacific. It was stated authoritatively in Washington yesterday that any possibility of a compromise on the Chinese issue is out of the question, and official opinion in the United States takes an "extremely serious" view of the position, which seems to be shared by Great Britain, Australia and the Dutch East Indies. President Roosevelt spoke of the American policy of "infinite patience," and it is obvious that nobody in the United States wants to go to war with Japan. There is, however, a general feeling that, if Mr. Kurusu's mission to Washington should fail, the Tojo Government in Japan will be overthrown by the war party, and the present Premier will be replaced by General Itagaki, formerly Minister for War, and at the moment Commander-in-Chief of the Japanese forces in Korea. If this change should take place, war would become almost inevitable, and, whatever eventually might happen to Japan, Germany and Italy would secure a powerful ally. The British Navy already is committed to active support of the United States, and Soviet Russia, already involved in desperate fighting in the West, would be compelled to wage war on another and almost equally difficult front.

Scrap Book

According to a recent report in the *Manchester Guardian*, Earl Baldwin has offered to send all his "old records, journals and files" to the pulping mills, as a contribution to the campaign for saving waste paper. His action should go far to make the common people redouble their efforts to collect their waste paper and put it to some purpose. There have, of course, been other offers of a parallel nature; several well-known stage and screen stars have set a good example to the nation by offering their fan mail to be utilised in the same way. If their example was followed by everybody it would mean an enormous increase in the amount of paper saved. One of the commonest human traits is the desire to hoard, not only money and valuables, but also a host of old relics of a sentimental nature. Nine people out of ten keep a collection of one sort or another; it may be old letters, theatre programmes, ticket-stubs, diaries, visiting cards or "snaps," all of which are carefully preserved in the spare room or in the bottom drawer of the wardrobe. In almost every house in Great Britain—and in Ireland too—there is a drawer-full of old photographs which are never exhibited, photographs which have become faded and meaningless with the passage of time. Admittedly some photographs always prove a source of joy, but the great majority of them never see the light of day. Letters, too, would make a valuable contribution to the campaign if they were all collected; of course, it is bound to be a little hard to part with one's first love-letter, or the letter of congratulation received on taking degree in college, but if one remembers how seldom these letters are ever read, and how rarely one ever thinks about them, one must admit, in the words of the Gilbert comic opera, "they'd none of 'em be missed." Old theatre programmes and ticket-stubs are, perhaps, the most fascinating relics of all; with the aid of a small piece of paper and a fertile imagination one can conjure up a host of nostalgic reminiscences, memories of other days, other plays and other friends. It is undeniably pleasant to look back in this fashion, and to destroy such relics is like destroying the key to the past; but, once again, it must be admitted that the people of to-day are so busy living in the present that they rarely, if ever, have time to indulge in reminiscence, and the theatre programmes and ticket-stubs are allowed to waste their sweetness on the desert attic air. For that reason it would be well if everybody should follow Earl Baldwin's example; if so well-known a public figure can casually sign away a collection of documents which must read like a historical cavalcade, surely all the Smiths and the Murphys of Great Britain can do likewise with their little collections.

Pioneer Cars

The creation of a national museum of pioneer motor cars has been suggested in Great Britain. There are several cars of early types in the South Kensington Science Museum, and some of the older firms in the motor industry have their private collections. In addition, isolated examples of historic vehicles are to be found in various parts of Great Britain; Murdock's steam model of 1780, for example, in the Birmingham Art Gallery. It is only in recent years that any great enthusiasm for a permanent assembly of veteran cars has been shown; motoring itself was a new activity up to the end of the last war, with no history that seemed worth thinking about. Nevertheless, there was, in 1912, a great exhibition of pioneer vehicles, including the 1861 steam car of the late Colonel Crompton, whose death at over 90 years of age took place but recently. When the Government took over the Crystal Palace in 1914 or 1915 this collection was broken up, some of it left to disintegrate on a piece of waste ground, and many tears since have been shed over the wonderful machines that thus were lost. Interest in old cars was revived in 1926, when the Veteran Car Runs were instituted. These annual events commemorated the abolition of the "Red Flag" Act's requirements, and the run of 1894 from London to Brighton in celebration of the motorists' "emancipation." Many drivers became experts on old cars. The country was "scoured" for ancient machines, and some weird, yet remarkably sound, relics were pressed into service. Something of the same sort occurred in Ireland when the Leinster Motor Club inaugurated its short, but very successful, series of Veteran Runs, which ceased only because of the wartime shortage of petrol. Naturally, as this is not a manufacturing country, except in the north, there is not the same interest as in England in the creation of a motor museum. At the same time, it is wrong that valuable old pieces should be allowed to find their way to the scrap-heap. There must be scores of cars for which the National Museum twenty years hence might desire fervently and which now are rotting away in outhouses. Rare specimens of early automobile engineering have an historic value just as have ancient manuscripts.

AN IMMORTAL LOVE STORY

For the final show of their very successful season Longford Productions are presenting Shakespeare's "Romeo and Juliet," at the Gate Theatre. This production, which will be continued throughout the coming week, beginning on Tuesday, gives full value to the drama as well as to the poetry of Shakespeare's best-loved play. The leading parts are played by Ronald Ibbs and Cathleen Delany, and the producer is John Izon. There will be a matinée on Saturday at 2.30. Evening performances begin at 7.45 and end at 10.30. Special terms are available for schools and colleges.

Mrs. Mary Kearney, of 33 South street, New Ross, Co. Wexford, who died on 16th June last, left personal estate in England and Eire valued at £3,548.

COURT AND PERSONAL

The King, at Buckingham Palace yesterday, received in audience Mr. Robert Hudson (Minister of Agriculture), Lord Woolton (Minister of Food), and Mr. Brendan Bracken (Minister of Information).

The Duchess of Kent, attended by the Lady Herbert, this week visited a factory engaged on war-time production in the London area.

The Duchess of Roxburghe has left the United States in the Clipper.

The Countess of Granard is staying in Dublin at present.

Lady Maffey yesterday performed the opening ceremony at St. Mark's Parish Christmas Market.

Among those present at Messrs. Goff's Bloodstock Sales this week were Lady Lambart, Mrs. Livingstone-Learmouth, M.F.H., Mr. R. More-O'Ferrall, Hon. Mrs. H. G. Wellesley, Mr. H. Ussher, Mr. W. E. Wylie, K.C., and Lady Nugent.

The engagement is announced between Arthur Douglas Swallow, youngest son of Mr. John Swallow, of Hill Turrets, Parkhead, Sheffield, and the late Mrs. E. H. Swallow, and Dr. Eithne Maire Comerford O'Connell, daughter of Cormac J. O'Connell, M.B.E., and Mrs O'Connell, Knocknachree, Dalkey.

The marriage arranged between Harold R. Mapother (Mod.), B.A., B.Sc., "Hyfrydle," Cardigan, Wales, and Violet H. Fraser, 10 York avenue, Rathgar, Dublin, will take place quietly (leave permitting) at St. Kevin's Church, S.C. road, on December 20th at 12 noon.

The marriage arranged between Ernest William, youngest son of the late William Arthur Halliday and of Mrs. Halliday, 20 Parkmore Drive, Dublin, and Doreen, only daughter of the late Patrick Blair Carphin and of Mrs. Carphin, 33 Rathfarnham Park, Dublin, will take place very quietly on December 23rd.

Nurse Cutler—late of Denmark House—has opened a Home for Invalids at 53 Morehampton road, Donnybrook. Tel. No. 92789.

In Switzers well-appointed Hairdressing Salons ladies are offered an up-to-the-minute service at standard charges. "Eugene" and "Macdonald" Permanent Waving a speciality, also "Jamal" Machineless Waving. 'Phone 76821.

Leaders of Fashion in all Spectacle Wear Dixon and Hempenstall, Grafton street.

Fashionable Spectacles at Moderate Prices. Pollock and Co., Ltd., 50 Grafton street.

Lehane, 6 South Anne street, Dublin—Costumes, Sports Wear, Dress Wear; Winter Coats, Costumes tailored to order. Bryson, Church lane, off College Green.

Now is the time to think of Christmas Gifts—Slippers make an ideal present.—Stephens and Bourke.

The Dinner Party.—A beautifully decorated table—carefully chosen wines and glassware—perfectly cooked food in "Pyrex Oven Ware." Whyte's, South Great George's street.

Maguire and Gatchell are displaying Table Glass of Fashion and Exquisite China, most acceptable and useful Presents, at 10 Dawson street, Dublin.

To Ladies—Medical Appliances, Belts, etc. Artificial Silk Elastic Stockings which defy detection, or Lastex and Lastestar Stockings, which need no covering hose and wash well. Lady attendants.—Fannin and Co., Ltd., 41 Grafton St.

Fisher and West, Fur Stylists, 7 Duke street—Your old Furs are valuable to-day. Let us suggest and remodel them for you at moderate charges.—Mr. West (late of Leon's, Grafton street).

You can rely on our work. C. Jones and Sons, Ltd., 114 St. Stephen's Green. Renovations and Decorations. 'Phone 51359.

Sharpley's, Specialists, Baby Linen, Nursery Accouchement Sets. Price List—2 Nassau St., Dublin.

ON THE WIRELESS

TO-DAY

IRISH PROGRAMME

6—Clar do Scolairi Scol: To-day's Historical Picture. 6.5—An Ghluin Og—Micheal O Maolain. 6.25—Ceol. 6.40—Sports Results, Official Announcements. 6.45—News. 7—"Your Gardening Problems"—G. O. Sherrard. 7.15—Peggy Dell—Songs at the Piano. 7.30—Na Rabhcanuidhthe. 8—"World Poetry in Translation"—A Talk by Austin Clarke, with illustrations. No. 4: Germany. 8.30—Music of the Nations. No. 6: Germany. 9.30—Microphone Parade, presented by the Radio Reporter, Niall Roden. 10—Nuacht. 10.10—News in English. 10.30—Ceilidhe na n-Uilleach, relayed from Husband Memorial Hall, Belfast.

B.B.C. PROGRAMME

7—News. 7.15—Records. 7.30—Exercises. 7.50—Two Tunes. 7.55—The Bishop of Lichfield. 8—News. 8.15—The Kitchen Front. 8.20—"Show Souvenirs." 8.30—Organ. 8.30—Orchestra. 10.15—Service. 10.30—Music While You Work. 11—Walford Davies. 11.15—Troise. 11.45—"That Reminds Me." 12—Band. 12.30—"Workers' Playtime." 1—News. 1.15—"Backs to the Land." 1.30—"Danger—Men at Work." 1.45—Orchestra. 2.30—Orchestra. 3.30—"The English." 4—"Winter is Icumen in." 4.30—"Wireless Puppets." 5—News in Welsh. 5.20—Children's Hour. 6—News. 6.30—News in Norwegian. 6.45—"West's Guests." 7.15—"In Town To-night." 7.45—The Week in Westminster. 8—"They Also Serve." 8.15—Music-Hall. 9—News. 9.30—American Commentary. 9.35—John Churchill. 10.15—Evensong. 10.30—Orchestra. 11.15—Band. 12—News.

FORCES PROGRAMME

8.30—"Reveille" 7—News. 7.15—Records. 8—News. 8.15—"Show Souvenirs." 9—Organ. 9.30—Orchestra. 10.15—"Mr. Muddlecombe, J.P." 10.30—Music While You Work. 11—Anniversaries. 11.15—Troise. 11.45—Rhythm. 12—B.B.C. Military Band. 12.30—"Workers' Playtime." 1—News. 1.15—"Forces' Choice." 1.45—Orchestra. 2.30—"Songs for the Fireside." 3—Music While You Work. 3.30—Greyhound Racing. 3.40—Orchestra. 4—Association Football. 4.45—Debussy. 5—"South of the Border." 5.15—"Radio Gazette." 5.30—"The Blue Peter." 6—News. 6.30—Band. 7—"With Charley Brown." 7.15—"In Town To-night." 7.45—Orchestra. 8.15—"Music-Hall." 9—News. 9.30—"Irish Half-hour"—Songs with John McCormack. 9.50—"Seconds Out." 10.30—"Vogues in Voices." 11—Organ. 11.15—Close down.

TO-MORROW

IRISH PROGRAMME

3.0-3.40—Father Cullen Centenary Meeting at Theatre Royal. Address by the Most Rev. Dr. Staunton, Bishop of Ferns. 5.30—"Famous Richards"—A recorded musical programme. 6—"Saints You May Not Know": A series for the older children, written by P. P. Maguire and broadcast by Alan Desmond. No. 3: The Saint of the Red Cross. 6.30—Irish Assurance Company Choral Society. Conductor, J. J. O'Reilly. Accompanist, Mary Kelly. 6.50—News. 7—"Not-obtography"—Semi-fictional life-story by Patrick Kavanagh. 7.30—Eileen Stewart (contralto). 7.30—Nuacht na Seachtaine. 7.45—Light Melody Quintet. 8.15—Question Time. 8.55—Webster Booth (tenor) and Nathan Milstein (violin). 9.15—"Ireland is Singing." 9.55—The Week's Appeal on behalf of St. Mary's Open-Air Hospital, Cappagh, by Rev. Leonard Gallagher, S.J. 10—News. 10.15—Robert Emmet Ceilidhe Octet. 10.50—Gaelic Sports Talk—Sean O Ceallachain.

B.B.C. PROGRAMME

7—News. 7.15—Orchestra. 8—Records. 8.30—Organ. 9—News. 9.30—Service. 10.15—Dvorak Songs. 10.30—Music While You Work. 11—"In Town To-night." 11.30—Bach-Franck. 12—"A Countryman's Log." 12.15—Orchestre Raymonde. 12.40—Everyman and his Music. 1—News. 1.15—Records. 1.45—Organ. 2.15—Gardening. 2.30—Orchestra. 3.30—"Waring." 3.45—"Nocturne in Scotland." 4.15—"Songs That Father Sang." 4.45—"Gospels in the Making." 5—News in Welsh. 5.20—Children's Hour. 6—News. 6.30—News in Norwegian. 6.45—"Malaya." 7—Orchestra. 7.45—"Looking Ahead." 8—Service. 8.40—Week's Good Cause. 8.45—National Airs of Yugoslavia. 9—News. 9.30—"For St. Andrew's Day." 10.15—"There's a Song About It." 10.45—Epilogue. 10.53—Orchestra. 11.40—Organ. 12—News.

FORCES PROGRAMME

8.30—Greetings 7—News. 7.15—Records. 8—Serenade. 8.30—Breakfast With the Murgatroyds." 9—News. 9.30—Tommy Handley. 10—Who's Who in Light Music. 10.20—News From India. 10.30—For Indian Forces. 11—Service. 11.15—Anniversaries. 11.30—Orchestra. 12.15—Folk Songs. 12.30—Bob Hope. 1—News. 1.15—"Music-Hall." 2—"Accent on Rhythm." 2.15—Orchestra. 2.50—"Faith in Action." 3—Music While You Work. 3.30—Orchestra. 4.15—Concert. 4.45—Ice Hockey, Canada. 5.15—"Any Questions?" 6—News. 6.30—"Hi, Gang." 7.10—Weekly News-Letter. 7.30—Sunday Half-Hour. 8—"The Happidrome." 9—News. 9.30—Vera Lynn. 10—Epilogue. 10.5—Band. 10.53—Close down.

DEATH

LYNDERS—November 26, 1941, at her residence, Balcarrick, Donabate, Harriette, relict of the late Richard Lynders. Deeply regretted by her sorrowing nephews and nieces. R.I.P. Remains will be removed to-day (Saturday), at 6.30, to St. Patrick's Church, Donabate. Funeral after 11 o'clock Mass to-morrow (Sunday) to Portrane Cemetery.

LONDON LETTER

50 FLEET STREET, LONDON,
FRIDAY NIGHT.

WITHIN the next thirty days Eire expects to send between 400,000 and 450,000 turkeys, and Northern Ireland between 300,000 and 350,000, for Britain's Christmas trade. All the turkeys from Eire are being purchased and distributed by the recently-formed Association of Wholesale Distributors of Imported Poultry and Rabbits, which is working under the auspices of the Ministry of Food and is pledged to ensure "fair distribution." Northern Ireland exporters refused to come into Lord Woolton's scheme, on various grounds, including price, and elected to market their birds through free channels of the poultry trade here, as they were perfectly entitled to do. But already it is evident that in Britain Christmas turkeys and fowls will be hard to secure, except through the "black market," and, perhaps, at "black market" prices.

In the London markets to-day the few turkeys to be had came from Eire, and they were being sold at Lord Woolton's controlled price of 3s. per pound, which applies equally to all turkeys, including those from England or Northern Ireland. Turkeys from the English countryside are not coming in to Smithfield at all, and what is described as the biggest "ramp" in the history of the trade is getting into full swing. Very few birds can be bought through the ordinary retail channels at controlled prices. Instead, speculators everywhere are buying birds and putting them into cold storage. Breeders in Norfolk and elsewhere are holding live birds back in the hope that they will be able to get any price they like just before Christmas.

M.O.I. Directorships

Mr. Eric St. John Bamford, who is Acting Deputy to the Deputy Director-General of the Ministry of Information, Mr. C. J. Radcliffe, K.C.—who has, in turn, been acting as Director-General in the absence of Sir Walter Monckton in Cairo, and is expected to be confirmed in this appointment—is a strong favourite for the Deputy Directorship. A former Secretary of the Imperial Communications Advisory Committee, and Assistant Secretary to the Treasury, Mr. Bamford has been responsible for the internal organisation of the Ministry. There is a tradition that his ancestor, a smith, named Bamford, left his native County Wexford some 150 years ago and emigrated to found the great Uttoxeter agricultural engineering firm of the same name.

Disappearing Vitamins

The two latest prosecutions here for dud substitutes concern "Vit Orange" and "Peakegg." The former was being sold in 1s. 4d. bottles, with labels claiming it to be equal to sixteen fresh oranges. On analysis it was found "to be equal to no orange." The manufacturers pleaded that vitamin C was put in, but that they did not know that it disappeared after a time, and even went quicker when the product was kept in a warm place. The egg substitute was found to contain a sample of coloured baking powder, 67 *per cent.* of white flower, a quantity of raising material, some artificial colouring matter—but no egg. Each firm was fined twenty guineas and costs. Lord Woolton now has taken effective steps to drive useless substitutes off the market completely.

Christmas Fare

Christmas puddings, "made according to the recipe of the late King," have been on sale for some time at 3s. for the popular 1½lb. size, and as reasonably generous quantities of currants, raisins and sultanas were available yesterday for the Christmas trade housewives in England will not be badly off for Christmas fare. Onions are difficult to obtain, good tomatoes—the controlled price is 1s. 10d. a lb.—pretty scarce. Splendid eating potatoes, such as King Edward, are plentiful and cheap, but lettuces and cauliflowers are 8d. and 10d. each respectively. Fresh looking wood pigeons are being sold at 2s. 9d. a lb. There is a good demand for Irish rabbits at 1s. 2d. a lb. One can get two or three Canterbury lamb chops, costing 1s. 2d., every week on one ration book.

AN IRISHMAN'S DIARY

Going with the Wind

An arrow painted on the roadway is a common sight just now, but there was some thing different about this particular specimen. For one thing, the words chalked near its head were altogether unexpected, and had no connection with either shelters or first aid posts. They simply announce that someone—probably a mounted messenger boy—had "Gone with the Wind."

It remin

BOOKS OF THE WEEK

LAST POST

A Short Story By Frank O'Connor

BILL CANTILLON and the sergeant-major went together to Sully's wake. It was a lovely summer's evening, and a gang of kids were playing at the end of the lane, but the little front room was dark only for the far corner where poor Sully was laid out in his brown habit, with the rosary beads twisted between his fingers. Jerry Foley was there already with Sully's sister and Mrs. Dunn. He opened a couple of bottles of stout, while the other two said a prayer, and then they all lit their pipes and sat around the table.

"Yes," said Bill, with another glance at the corpse, "twasn't to-day nor yesterday, Miss Sullivan. We were friends when I knew him first in the Depot, forty-three years ago."

"Forty-three years!" exclaimed the sergeant-major. "My, my!"

"Forty-three years," Bill repeated complacently. "October, '98; I remember it well. That was when he joined."

"He was a bit wild as a boy, sir," Miss Sullivan said apologetically, "but, God help us, that was all! There was no harm in him."

"If it comes to that, ma'am," said the sergeant-major, "we were all wild."

"Ah, yes," said Bill, "but wildness like that—there's no harm in it. We were young and high-spirited; we wanted to see a bit of the world; that was all. Life in a town like this, with people that know you, 'tis too quiet for boys of mettle."

"Tis," the sergeant-major agreed, "'tis a bit slow."

"Twas the excitement," Bill said, with a nod to the company, "that's what we fancied."

"Oh, and God help us, ye got it," Sully's sister said quietly, rocking herself to and fro. "Oh, my, and never to know till you heard his knock at the door; it might be two or three in the morning, and to see him standing outside with his kitbags and his rifle, after travelling for days."

"Oh," said Jerry, "the kids playing outside there now will never see some of the things we saw!"

"And weren't we right?" exclaimed Bill. "Weren't we wiser in the heel of the hunt? Now, thanks be to God, after all our rambles, we're back among our own. We have our little pensions; they may not be much, but they keep us independent. We can stroll out of a fine summer's morning and sit in the park and talk about old times. And we know what we're talking about. We saw strange countries and strange people. We're not like some of the young fellows you meet now; small or bitter or narrow."

"Ah," said Jerry, mournfully, "we weren't a bad class at all. We had great spirit."

"And have still," said the sergeant-major.

"We have," said Jerry, "but we're going, and there's no one to take our place. Sully is the fourth this year. We're going fast; and one of these days the time will come for one of us; he'll be laid out the way poor Sully is laid out; the neighbours will sit round him and somebody will say: 'That's the last of them gone now: the last of the old Munster Fusiliers. There isn't one left alive of the old Dirty Shirts, that great regiment that carried the name of Ireland to the ends of the earth.'"

"And left their bones there, Jerry," said the sergeant-major.

"Oh, God help us, they did, they did," said Mrs. Dunn, and she burst into tears. The men looked uncomfortable.

"I'm very sorry, ma'am," said the sergeant-major, "Very sorry, indeed. I had no idea."

"'Twas her son, sir," Sully's sister said, in a quiet, little voice.

"My little boy, sir," sobbed Mrs. Dunn. "Hardly more than a child. He was wild, too, sir, like you said, but there was no harm in him. Mr. Sullivan knew him. He was well liked in the regiment, he said."

"We'll go out to the kitchen now and let the men have their little drink in peace," said Miss Sullivan.

"I'm sorry, gentlemen," Mrs. Dunn said from the door. "Ye'll excuse me. It comes over me whenever I think of old times. But, oh, Mr. Cantillon, wasn't it queer, wasn't it queer, with all the men that knew him and liked him, that he could go like that on me without tale nor tidings?"

"Who did you say that was, Bill?" whispered the sergeant-major.

"Mrs. Dunn," replied Bill. "You must have seen her before. Every old Munster that dies, she's at his wake."

"Dunn?" said the sergeant, with a puzzled frown. "Dunn? What happened him? Killed?"

"No, missing."

"Dunn? I have no recollection of the name."

"Hourigan was the name," Bill said, softly. "Dunn was his stepfather. That was why the boy ran away from home."

"And that's why she has it on her mind," said Jerry. "Every wake of every old Munster, she's at it, hoping she'll get news of him. For years after the war, as long as people were turning up anywhere over the world, she was still expecting he'd turn up. If you ask me, she's still expecting it."

"Ah, how could she?" said Bill.

"I don't think the poor soul is right in her mind," said Jerry softly. "A woman like that is never right unless she can have her cry out. I think she still imagines that one night when she's sitting by the fire she'll hear his step coming up the lane and see him walk in the door to her; a man of—how old would he be now? He was only sixteen when he ran away."

"Oh, God help us! God help us!" said the sergeant-major. "He was young to die!"

And in the darkness they heard a man's step come up the lane, and a moment later a devil's rat-tat at the door. Mrs. Dunn ran to open it.

"Broke!" exclaimed Bill with a grin.

The new arrival stumped in the hall and stood in the doorway with his cap pulled over one eye; a six-footer slumped about a crutch, and under the peak of the cap a long grey haggard face, a bedraggled grey moustache and mad, staring blue eyes. His real name was Shinnick. In France he had lost his leg and whatever bit of sense the Lord had given him to begin with. People said he was queer because he had spent so long at the front without leave. No sooner was he due for it than something occurred; he was crimed for looting, leaving his post or beating up an N.C.O. They said he had earned the D.C.M. several times over and lost it again by his own foolishness—a most unfortunate man. Now he had a bed in the workhouse. He got a shilling or two for looking after the corpses. Once a month he came out and drew his pension, and after a day or two stumped back to the workhouse again—without a fluke! A most unfortunate man!

The three old soldiers looked at one another and winked. Broke was notorious for the touch. He could fly like a bird, crutch and all; head and neck strained forward like an old hen; he hadn't a spark of shame, and thought nothing of chasing a man the length of the Western road on nothing more substantial than the smell of a pint.

"So ye're all there?" he snarled, with a grin of wolfish good-humour.

"We're all here, Joe," Jerry said good-naturedly.

"I suppose 'twas the porter brought ye?" Broke said with a leer.

"Whisht, now, whisht," said Bill. "Remember the dead!"

"Ah, God, Sully, is this the way I find you?" said Broke in a wail as he threw down his crutch and manœuvred himself on to his one good knee by the bed. "Ah, Sully, Sully, wasn't it queer of God to take a good man like you instead of some old cripple like myself that was never no use to anybody?" He was sobbing and clawing the bedclothes with his face buried in them. Then he grabbed the dead man's hands and began kissing them passionately. "Do you hear me, Sully, boy, wherever you are to-night? Tell them who you left behind you! Tell them I'm tired of the world! I'm like the Wandering Jew, and I'm sick of pulling and hauling. Do you hear me, I say? I made corpses and I buried corpses, and I'm handling corpses every day of the week; the smell of them is on me, Sully, and 'tis time my own turn came."

"Here, Joe, here," said Jerry, tapping him on the shoulder, "sit in my chair and drink this."

"'Twasn't for that I came," Broke said passionately, starting from the glass of stout to Jerry and back again.

"Sure, we know that well, old soldier," said Jerry.

"But 'tis welcome all the same," said Broke, swinging himself to his full height and staring down at Jerry with his queer piercing eyes. "'Tis my one bit of consolation. I have the pension drunk already, Jerry. As true as God I have! Jerry, could I—? my old campaigner!"

"Ah, to be sure you could," said Jerry.

"Wan tanner, Jerry!" hissed Broke feverishly. "That's all I ask."

"There's two of them for you," said Jerry.

"May God in heaven bless you, my boy," said Broke as the tears began to pour from his eyes. "I'm an affliction; an old sponger, a good-for-nothing. 'Twill be a relief to ye all when I go. . . Cantillon," he snarled with an astonishing change of tone, "put something to that like a decent man!"

"I suppose this is for the publicans?" said Bill with a scowl.

"And what do you think 'tis for, hah?" jeered Broke. "A bed in a hospital?" With a toothless smile he whipped off his old cap and waved it before the sergeant-major's face. "Make up the couple of bob for me, sir," he said. "'Tis for the couple of drinks, I'm telling you no lies."

Then he sat in Jerry's chair, a high-backed armchair with low arm-rests, and took a deep swig of his stout. He was restless; he glared at them all by

FRANK O'CONNOR.

turns; the face, like the body, lank and drawn with pain.

"Is he having a band?" he asked suddenly.

"Ah, where would he get a band, man?" snapped Bill.

"And isn't he damn well entitled to it?" said Broke.

"Begor, you couldn't get one now if you were a general," said the sergeant-major.

"And why couldn't ye?" cried Broke. "What's stopping ye? The man should have his due. Give him what he's entitled to, his gun-carriage and his couple of volleys. . . . Company!" he shouted. "Reverse arms! Slow . . . march! Strike up there, Drum Major!"

It was very queer. He raised his crutch and gave three thumps on the floor. Then, very softly, with an inane toothless smile, he began to hum the Funeral March, swaying his hand gently from side to side. The old soldiers bent their heads reverently and Bill began to beat time with the toe of his boot.

"That's a grand tune, that Chopin," the sergeant-major said.

"I heard it one time played over a young fellow in the Sherwood Foresters," Bill said. "'Twas in Aldershot, and I never forgot it."

"Ah," said Jerry, "for a dead march there's nothing like the pipes. You should hear the Kilties play 'The Flowers of the Forest.' There's a sort of a——"

"There is," said the sergeant-major. "A sort of a wail."

And in the dark room, by the light of the flickering candles, they began to talk of all the soldiers' funerals they had attended, in Africa, in India and at home, and the mothers began to shout from the doorsteps, "Kittyaaa! Juliaaa!" and the children's voices died away, and there was no longer any sound but some latecomer's boots echoing off the pavements, and all the time Broke hummed away to himself, swinging his crutch like a drum major. His voice grew noisier and more raucous.

"Mind yourself or you'll do some damage with that crutch," said the sergeant-major.

"The bloody man is drunk," Bill said savagely.

"He isn't drunk, Bill," Jerry said quietly. "Watch is face!"

They stared at him. Suddenly, in the middle of a bar, he stopped dead, laid down the crutch and began to stare over the back of his chair. His face had a curious strained look. With his tongue and teeth he produced a drubbing sound—dddddrr! The old soldiers looked at one another. They heard another sound that seemed to come from very far back in Broke's throat, travel up the roof of his mouth and then expand into a wail and a sudden thump—wheeeee-bump! And at the same moment Broke raised his two arms over his head and crouched down in the chair, grasping and staring wildly about him.

"Aha, Jackie," he said in a high-pitched, unnatural voice, "that's the postman's knock, Jackie. That's for us, boy. And that old sod of a sergeant knew 'twas coming and that's where he left us to the last."

His right hand reached down and picked up the crutch. He raised himself and raised the crutch till it was resting on the back of the chair, and they noticed how his thumb and forefinger worked as though it were a rifle. Sully's sister and Mrs. Dunn stood in the doorway and gazed at him in astonishment, Jerry raised his hand for silence.

"I'm on my last couple of rounds, Jackie," Broke hissed. "Are you all right, little boy? You're not hurt, are you, Jackie? Don't be a bit frightened, little boy. This is nothing to some of the things I seen. I'll get you out of this, never fear. They can't kill me, Jackie. I'm like the Wandering Jew, boy. I have a charmed life."

He continued to make those strange noises—wheeeee-bump, wheeeee-bump, and each time he would crouch, following the sound with his mad eyes, his arm raised above his head.

"That's close enough now, Jackie," he said, panting. "They have us taped this time all right. Another five minutes now! I don't mind, Jackie. Curse of God on the care I care! There's no one in the world will bother much about me only yourself. Jackie, if ever you get back to the coal quay, tell them the way I looked after you. Tell them the way old Joe Shinnick minded you when you had no one else on your side."

"Oh, oh, oh!" Mrs. Dunn said, but Jerry glared at her, and she clasped her hands.

"I looked after you, Jackie, didn't I? Didn't I, boy? As if you were my own. And so you were, Jackie. The first day I saw you and that tinker Lowry at you I nearly went mad. I put that cur's teeth down his throat for him anyway . . ." Broke rocked his head. His voice suddenly dropped. "What's that, Jackie? The guns are stopped! The guns are stopped, boy! Pass us a couple of clips there, quick! Quick, do you hear? We're in for it now. There's something moving over there, beyond the wire. Do you see it? . . . "Christ," he snarled between his teeth, "I'll give you something to take home with you." He raised the crutch, lightning-swift, and then his voice dropped to a moan. "Oh, God, Jackie, they're coming! Millions of them! Millions of them! And there's the moon, the way it is now over Shandon, and the old women going to early Mass." Again his voice changed; now it was the voice of the old soldier, curt and commanding. "Keep your head now, boy. Don't fire till I tell you. Where are you? I can't see in here. Shake hands, kid. God knows, if I could get you out of it, I would. Shake hands, can't you. What ails you? Jackie!

His voice suddenly rang out in a cry. Sully's sister went on her knees by the door and began to give out the Rosary. Mrs. Dunn was talking to herself. "Oh, Jackie!" she was saying over and over, "Jackie, Jackie, Jackie!" Broke was leaning over the edge of the chair as though holding up a dead-weight, pressing it close to his side and staring down at it incredulously. Somehow they all said afterwards they could see it quite plainly; the shell-battered dug-out with the dawn breaking and the moon paling in the sky, and Broke with the dead boy's head against his side.

"So long, Jackie," he said in a whisper. "So long, kid. I won't be long after you."

Then he seemed to take something from the dead boy's body and throw it over his own shoulder. Bill nodded to the sergeant and the sergeant nodded back. They both knew it was an ammunition belt. Then Broke seemed to lay down the weight in his arms and swung himself up against the back of the chair, raising the crutch as if it were a rifle, but he no longer seemed to bother about cover. As his hands worked an imaginary bolt his whole face was distorted; the mouth drawn sideways in a grin, and he cursed and snarled over it like a madman. Something about it made the other men uncomfortable.

"That's enough, Jerry," the sergeant-major said uneasily. "Wake him up, now, for the love of God!"

"No," said Jerry, though his face was very pale. "It might bring some ease to his poor mind."

"I'm afraid nothing will ever do that now," said the sergeant-major. "Quick, Jerry," he shouted, jumping from his chair. "Mind him!"

It was ever before Jerry could do anything. Suddenly Broke sprang up on his good leg; his crutch fell to the floor, and he spun clean into the middle of the room before he crashed on his face and hands. Jerry drew a deep breath. There was nothing else to be heard but the gabble of Sully's sister, "Pray for us, sinners, now and at the hour of our death." Broke lay there quite motionless for close on a minute. He might have been dead. Then he raised his head from between his hands, and with a tremendous effort tried to lift himself slowly on hands and knees. He crashed down again, sideways. A look of astonishment came into the mad, blue eyes that was always painful to watch. His hand crept slowly down his body and clutched at his leg—the leg that wasn't there.

Then he semed to come to himself; he swung himself nimbly up from the floor and back into his chair. "Give the man his due," he said in a perfectly normal voice. "An old soldier; his gun-carriage and his couple of volleys." But as he spoke he covered his face with his hands, and a long sigh broke through his whole body and seemed to shake him to the very heart. It was as though he had fallen asleep, but his breath came in great noisy waves that shook him as they passed over him.

"Jackie," said Mrs. Dunn in a whisper; "My boy, my little boy!"

And from far away, over Barrackton Hill, crystal-clear and pure in the clear summer night, they heard the bugler sounding the Last Post.

Constitution of India

The Road to Self-Government

India: The Road to Self-Government. By John Coatman. London: Allen and Unwin. 5/- net.

THIS is a brief and readable summary of Indian constitutional development chiefly during the last thirty years. The author is thoroughly acquainted with all aspects of the Indian situation, and he traces in bare outline every step of Indian political progress since the conquest by Britain.

The avowed aim of the British authorities for well-nigh a century has been the ultimate achievement of self-government by the Indian people. But such self-government cannot be based on purely Western models, although any unity India might possess is the product of Western education provided through the medium of English, the only *lingua franca* of this great subcontinent.

Communal Disagreements

For political parties in the British and American sense, India is unsuited. The political struggle is founded in communal disagreements. The Mohammedan population of ninety millions has no desire to be in a permanent minority; the rulers of the Indian native States, which control some twenty per cent. of the total population, have no desire to associate with the Congress Party.

There are other minority interests, and over all of them the Congress Party tries to ride roughshod. It is a party of extremists, with definitely fissiparous tendencies, and unwilling to embark on any programme of practical politics. In such circumstances, the West does not show the way; the future must be worked out by the Indians alone, with the Central Government holding the lists fairly to protect all the varied minorities.

Sandymount Revels

By DONAGH MacDONAGH

I'D fill up the house with guests this minute
And have them drinking in every room
And the laughter wrecking the garden quiet;
Citymen dressed in a sober style
Who never soiled a buckled shoe
And wild country boys with a frieze coat flapping
That were never within an ass's roar
Of a city street, and shining girls
In every fashion. I'd call them in
Out of every year for the past ten hundred
And make them welcome at their own table,
The men whose blood is safe in my veins.

I'd have no aged ghosts struggling out of the grave,
But likely lads that I'd borrow from time—
And till Peter's bird set them screaming homeward
The neighbours hearing that bawdy laughter
Would think it a wedding or a wake.

I'd leave uncertain the hour of parting,
But while night was pasted black on the windows
We'd talk of love; and blood to blood
We'd speak one language; tinker and poet,
The tramps who were hurled from their own possessions
And the landed men, would talk flesh to flesh.

The years dissolved that were huge between them.
And one would tell of the time of hunger,
The mouths stained green in a ditch's end,
Earth cleared for action and hunger rearing
High in the belly, a country withered
Before Spring's rally. But another would shout
Of a night of drinking in Lettermullen,
The senses loosed and the traces broken,
The drink as mild as the milky way.

Fathers would lean on their grandsons' shoulders
And great-great-grandsons pass a glass
And laugh in the face of their great-grandfathers;
And together we'd find the spirit within us
Too wild to be hobbled by house or wall—
And only the dawn and the cock's alarm
Could save the town. Then out they'd rush
Hot in their leather.

Heir to them all
I'd count them over, recall the nose
And the curve of the mouth, till sleep would slip
Through the greying window and curl about me—
And I, like them, would be lost to time.

READING IN BED

PAPER-BACKS—AND AN INVENTION

A UNIVERSAL VICE

EARLIER in the week a leader writer in this newspaper commented on the fact that soon we are likely to see the appearance of "paper-backs" on the bookshelves on a very much larger scale than at present. Introduced for obvious economical reasons, this new order is likely to bring about a whole controversy on the ethics of book publishing.

"Never judge a book by the cover," says the proverb, but by this time we have all learned the fallibility of the average proverb, so that this little piece of advice can be discounted. A cover is by no means the least important part of the book; if it were, no intelligent publisher would pay a wad of perfectly good money to an army of arty binders and dust-jacket designers, and every book on the market would be got up like a Penguin, which is the cheapest and simplest form of binding possible.

No, you cannot get away from the fact that the cover of a book is almost as important—from a business if not from a literary point of view—as the inside.

***

Fine Feathers

Who can disregard the inspiring brilliance of the yellow cover of a Faber and Faber book of modern verse? Who can resist the old-world charm of the heathery tweed wrapping of a Beverley Nichols garden book? Who can observe the gaudy, blood-bespattered illustration on the dust-jacket of a crime novel and pass by unaffected? Who can ignore the fascinating uniformity of the Everyman series—a uniformity that makes one fill the shelves with unwanted books in order to preserve an orderly appearance?

Nevertheless, the paper-back will have its advantages. It will be cheaper. Therefore, we will be able to treat our books with comfortable carelessness. We shall be able to leave them in the tram, carry them about in our pockets everywhere, read them in bed, or in the bath if necessary, secure in the knowledge that if they are lost or destroyed a shilling or two will procure another copy (at least, I assume that the book publishers will not have the audacity to charge 8s. 6d. for a book which does not cost them any more than a Penguin to produce).

***

A Technical Hitch

This question of reading in bed is really the most important aspect of the matter; in this sphere of activity the paper-back will come into its own.

Reading in bed is one of the universal vices. Everybody knows that reading in bed is bad for the eyes; everybody knows that it destroys the book; everybody knows that in nine cases out of ten he falls asleep and leaves the light on all night; nevertheless everybody continues to read in bed night after night. It is undeniably the most comfortable place in the world to read, but it cannot be denied that it has certain minor inconveniences.

There are some books which simply refuse to be read in bed. The large tome of the "collected books" variety, for instance, containing a thousand words to the linear inch, on India paper, and substantially bound in rhino-hide, provides what is known as a "technical hitch."

***

The Vicious Circle

The effort required to hold such a book open makes you so tired that you gradually relapse into the first sweet sleep of night. Whereupon you relax your grip on the cover of the book, allowing it to slam to on your other hand—the whole three thousand pages of it—awakening you with a start. Then you open it and begin to read again, and the whole vicious circle repeats itself, so that all night you hover unendingly on the verge of slumber.

Ordinary quarto novels are not bad, but the covers are too stiff to bend right back, and you cannot read with ease unless you bend the cover right back, enabling the book to be held with one hand.

***

A Problem—

This is where the paper back comes in; with it you will be able to read in bed, keeping the book open and placed at a suitable angle with one hand, whilst nurturing the other in the warmth of the blankets.

There is still the other hand, of course, and I have often thought that this problem would be worth solving. There would be a mint of money for any enterprising publisher who could put on the market a new style of book especially designed for reading in bed, the sort of thing that could be perused in ease from a horizontal viewpoint, with both hands ensconced under the covers.

The idea that I had in mind was something like a cinema film projector, with an endless page passing in front of an illuminated window from one large reel to another. The gadget could be operated by a slow-speed clockwork motor, regulated beforehand to the speed of the reader in words per minute.

***

—And the Solution

Refills for the machine, which would consist of the classics of the world and a few good modern novels thrown in, could be manufactured in the form of enormous reels of extremely thin paper, rather like oversize toilet rolls, and retailed at a low price; for they would be cheaper to produce than the elaborate cloth bound volumes of the present day.

Of course, the system would have its disadvantages, too. You could not, for instance, cover the bookshelves with learned-looking leather-covered volumes in order to impress the neighbours; for the refills would be kept in tins and would look no more impressive than a row of cocoa tins. Or, again, schoolboys could not pretend to be watching the master's calculations on the board while secretly having a read of "Westward Ho!" under the desk, for the master would be sure to hear the machine ticking over.

***

A Read of Gibbon

But it would more than atone for these disadvantages in other ways. If, for example, you wanted to read a chapter or two of Gibbon's "Decline and Fall," instead of the morning paper, before rushing off to catch the eight-thirty-five, you would only have to place the machine on the table beside the marmalade and set it going; then you could read to your heart's content, leaving both hands free for the distasteful but vital job of eating.

But that is more or less getting away from the subject of paper-backs. There is no reason why the introduction of paper-backs should throw thousands of dust-jacket designers out of work; they can cover the paper-backs with a multitude of colourful designs and everybody will be happy, except, possibly, Beverley Nichols and the other "country life" writers, whose books will look naked without the traditional tweed suitings.

G. H. G.

Publications Received

A Book of Common Flowers. By Rose Bracher. London: University Press. 1/6 net.

Dublin Historical Record. Vol. IV. No. I. Dublin: Cahill. 1/6 net.

In Search of Water. By Jack Loudan. Belfast: Mullen. 10/6 net.

Introducing Charles Dickens. By May Lamberton Becker. London: Harrap. 10/6 net.

Byron in Italy. By Peter Quennell. London: Collins. 12/6 net.

Martha's Vineyard. By Dionis Riggs. London: John Lane. 12/6 net.

Dagger of the Mind. By Kenneth Fearing. London: John Lane. 7/6 net.

The Traitor. By John Owen. London: Hutchinson. 8/6 net.

Carol Lindsay. By Ruth Fleming. London: Hutchinson. 8/6 net.

The Time of the Singing. By David Scott Daniell. London: Cape. 8/6 net.

The Sabar Story-Book. By Enid Blyton. London: Methuen. 6/- net.

England's Purpose. By Dorothy Crisp. London: Rich and Cowan. 5/- net.

Monty the Frog. By Cecily Englefield. London: Murray. 2/- net.

Two Days in Aragon. By M. J. Farrell. London: Collins. 8/- net.

Adventure for Two. By Elsie J. Oxenham. London: Humphrey Milford. 5/- net.

The Rich House. By Stella Gibbons. London: Longmans Green. 9/6 net.

The Third Victim. By J. Jefferson Farjeon. London: Collins. 7/6 net.

The Quest of the Wild Swans. By Patience Gilmour. London: Butterworth. 5/- net.

Green Acres. By Doreen Wallace. London: Collins. 9/6 net.

Gautama the Enlightened. By John Masefield. London: Heineman. 5/- net.

A Sling Against the Philistines. By Denis Becker. London: Dakers. 9d. net.

Professor O'Rabbity's Pig. By C. D. Ahearne. Cork: Columbian Press. 4d.

Winston Churchill. By Lewis Broad. London: Hutchinson. 12/6 net.

Quayside Crooks. By J. W. Major. London: Stanley Paul. 12/- net.

The Vestal Fire. By Patrick MacDonogh. Dublin: Orwell Press. 2/6 net.

Black Swans. By Maurice J. Craig. Dublin: Gayfield.

The Buried Stream. By Geoffrey Faber. London: Faber and Faber. 8/6 net.

The Merchant Service Yesday. By Leslie Howe. London: University Press. 4/6 net.

Emotion and Tranquillity

A Poem by Patrick MacDonogh

Review by George Redding

The Vestal Fire. By Patrick MacDonogh. Dublin: The Orwell Press. 2/6 net.

PERHAPS it is characteristic of the age in which we live that very few long poems are written nowadays. The great epical narratives of Milton, Shelley and Wordsworth were produced in more leisurely times, but our modern poets are mostly content to express their moods in short lyrics, and to exercise their ingenuity in the discovery of new, and not always successful, forms of expression. Nevertheless, if the poet has the root of the matter in him, he must express his personal relation to the Universe in some sustained effort when he has discovered the exact nature of that relation.

Mr. MacDonogh, in "The Vestal Fire," which is an account of a lover's pilgrimage, has chosen what is probably the oldest of all poetical themes. To make a slight alteration in the Wordsworthian formula, it may be said that he has passed through the whole gamut between emotion and tranquillity in about six hundred lines.

The pilgrimage begins with the poet going to a mountainside to discipline his mind, but the March winds and the songs of the birds have a disturbing influence. His thoughts turn to the city in the valley below and the vision of his beloved:—

"one who takes the right
To serve her own soul foremost.
Such as she
Draw down no blinds on too revealing eyes
Nor creep, like slippered misers, fearfully,
To hide their milk white thoughts in velvet lies,
Wherein with none to handle, none to see
They sicken daily. She and her kind wear
Their thoughts to view, and feed them on the light,
Fearless of scorn or theft in the sweet air."

Their love is symbolised as the Vestal fire, the quenchless cruse, because each lives alone and must preserve the integrity of the individual soul. But fears and doubts arise, and the poet climbs to the windy summit in the dawn in search of peace. It is not to be found on the mountain-top, nor in the valley beneath the ageing moon, and at last the seclusion of a dark wood drives him to the contemplation of a hermit's existence. This is the

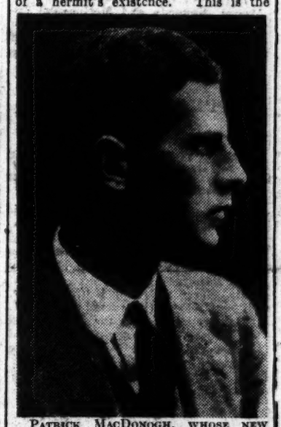

PATRICK MACDONOGH, WHOSE NEW BOOK, "THE VESTAL FIRE," IS REVIEWED IN THIS PAGE.

lowest plane of all, a kind of death in life, and all the upspringing instincts of youth reject it. Peace comes with the resolution to face whatever may be the outcome and accept love and life to the full:

"there's no addition in the tomb
To a man's stature where the thankless worm
Receives alike the coward and the king.
We have this little lifetime to affirm
The worth of that immortal part we bring
From life to life, and love may still enrich
Time's needy slaves, being itself, through birth,
A kind of immortality, in which
What's mortal is renewed upon the earth.
And the wise soul from love of one proceeds
To universal love."

The above is but an indifferent summary of the content of a very fine poem. The quality of the verse is maintained at a high level throughout, and there is not a loose or obscure line to detract from the almost Caroline clarity of Mr. MacDonogh's expression. But the reader may be warned that this limpid style will not not enable him to grasp the subtleties of this poem in one reading or two: that will require a more sustained effort of attention.

The production of this little book is worthy of its contents; it is a very good example of the work of the Orwell Press.

Irish Chemists of the Past

Three Centuries of Irish Chemists. Cork University Press. 2/6.

IT is no mean record for a country in which a century or more ago the facilities for scientific research were limited to the Royal Dublin Society and a few kindred organisations, that Ireland, within the last three hundred years, should have produced a goodly number of chemists, several of whom have by their researches helped industrial arts and manufactures in Ireland, and in other lands.

This pamphlet, one of a series of historical and archæological papers issued by the Cork University Press, provides ample evidence that from the middle of the eighteenth century Ireland had earnest investigators in chemical science, who won universal recognition for their discoveries. Long before the study of organic or inorganic chemistry took its place in the curricula of universities, the labour of Irish doctors in the early years of the seventeenth century had extended the field of chemical knowledge and won from foreigners high testimony to their skill.

The thirty pages of this pamphlet are replete with summaries of the work of more than fifty physicists, but the compiler, had he shown a little more industry, could have added to its value by including distinguished men whose work produced substantial results in various manufacturing processes. One such was Dr. James Ferguson, of Belfast, whose family was long connected with the linen industry. He won a premium of £300 from the Linen Board and was the first to apply chloride of lime to the bleaching of newly-woven fabrics. He suggested lines of research, which were followed with profit by chemists who came after him. At least another half-dozen successful experimenters might have been referred to.

Development of Pre-War Europe

"Urgent International Affairs"

The Lost Peace. By Harold Butler. London: Faber and Faber. 10/6 net.

THE trouble about a state of war or of national emergency is that all our energies are devoted to one single end and purpose, and consequently all concentrate so much on the immediate present that both past and future are apt to be forgotten.

Whilst this is understandable, it may also be the cause of much future trouble. It is, therefore, essential that every one who is caught up in the present vortex of world affairs should endeavour to keep some part of his time and of his mind to himself in order to ensure that he should not become the merest cog in the intricate State machine.

Unfortunately the wartime shortage of paper and of workmen limits one important source of enlightenment, and makes it all the more essential that those works of serious import which do find a publisher should reach as wide a public as possible. This is one of those books that should be widely read, not merely because of the position of the author in the world of affairs, the easy competence of his style, and the very satisfactory format in which it is produced, but because of the real importance of the information.

Scholarly Detachment

It deals of urgent international affairs with scholarly detachment; it reviews with reasonably impartiality the development of pre-war Europe, and it discusses the necessary conditions of future peaceful progress.

For eighteen years Mr. Butler enjoyed a privileged position at the very hub of international affairs. Successively he was Deputy-Director and Director of the International Labour Office at Geneva, and so was at the helm of the one really successful product of Versailles. At Geneva he had the opportunity of meeting the leaders of the various nations of the world; on his official tours he made contacts with the common people. From his great knowledge of the practical side of international affairs he has now produced a synthesis of his personal impressions and related it to the present state of Europe in a thoroughly readable way, ever ensuring that the spirit of internationalism and of European culture should be in the ascendant.

Bringing Up Father

Biography Without Hero-Worship

Father Was a Handful. By Rebecca Yancey Williams. London: Joseph. 10/6 net.

THIS is one of the most delightful books of the year. It is a biography by his daughter of Captain Bob Yancey, Commonwealth's Attorney at Lynchburg, Virginia, for thirty-five years. Her father certainly was a handful, a most amusing handful. Her mother may not have been quite such a handful, but she was amusing, too. Here is a biography without hero-worship.

Mrs. Williams writes crisply. There is no word-spinning, no long-drawn descriptions. Every sentence is an integral part of the story, and every sentence is worth reading. Mrs. Williams also writes with a pleasant sense of humour. Anyone who fails to be amused by every chapter of "Father Was a Handful" just is not well.

It is not the sort of humour that can be summarised. Father's swearing gets funnier and funnier, but it is the repetitive effect of the many "damns" on the many occasions that makes the reader smile, not any individual effort.

Familiarity . . . .

When Mr. Langhorne, father of Lady Astor, returned from England for a visit, Mrs. Williams, then a little girl, told her mother that an old man was waiting to see her father. Her mother thought he must be a client. The little girl thought differently.

"I think he is a friend," she said. "He called Father 'Bob.'"

"Good heavens!" said my mother, "the garbage man might do that."

In court father fought with the judge, who was a cousin of his. He used to be fined for contempt of court, and once he was sent to jail for it. Mother's weakness was genealogy. "My sister Caroline said she was tired of hearing about the origin of all the roots and branches of our family. It was easy enough to pick out old Virginia families without any genealogy: They were the seediest looking people in any gathering."

This book has the disturbing effect of making the reader wish he also belonged to Virginia.

Between Two Wars

The Life of Carl Zuckmayer

Second Wind. By Carl Zuckmayer. London: Harrap. 10/6 net.

WHEN Carl Zuckmayer is forced to leave Austria as the invaders sweep across the country and wreck his home he begins to think of all the other important events in his life, especially of the more dangerous ones. Not only does he think of them, but he writes them down, and in the end we have his life's story from the last war up to the present day.

He enlisted in the army soon after the Great War broke out, and he says of it "whom it does not kill it makes strong." It did not kill him, but it changed him greatly. He was reborn after it, as he says himself, and became somehow older. His descriptions of certain war incidents, while they are undoubtedly interesting, are, of necessity, a trifle indelicate.

Author and Playwright

His long struggle as an author and a playwright, with its ultimate success, began after the war, and went on hopelessly for many years. He was married by then, and soon went to live in a renovated Austrian mill. He writes of it, of the surrounding country, and of his peasant neighbours, in a wonderfully clear style. Then came the German invasion, and with it the ruination of the little paradise which he had built around himself.

For all that, he ends up on a note of hope, with a little glimpse of a future, more desirable world which he hopes to see.

The introduction is by Dorothy Thompson, who was, for many years, a close friend of the Zuckmayers.

THE NATIONAL PRESS
16 SOUTH FREDERICK ST., DUBLIN,
Will publish on the 3rd Dec., 1941,
"An béal bocht"
An entirely new work in Irish
by
MYLES NA gCOPALEEN.
An exhaustive and illuminating treatise on the Gaeltacht district of Corkadorky, with cover and a map by
SEAN O'SULLIVAN, R.H.A.
An téad leaban agus an leaban ir fearr an Gaeltacht Corca Dorca.
Price 5/6, by post 3/9.
Limited First Edition. Order Now.

A.P.C.K.
37 DAWSON STREET
SUGGEST FOR CHRISTMAS PRESENT A GOOD BOOK.
FINE RANGE OF CALENDARS & CARDS, BOOKLETS, Etc.
LARGE STOCK OF CHILDREN'S BOOKS.
Open until 6 p.m., December 1-24

READY Next Wednesday
HERE'S THEIR MEMORY
By
JOHN D. SHERIDAN.
A Story of Dublin Life.
with the years of upheaval, 1914-'21, as background marked by acute and well-recorded observation, humour, and a quiet sincerity of narrative style.
PRICE 7/6 NET.
Autumn List of new novels, children's books, etc., on application
THE TALBOT PRESS, LTD.
89 TALBOT STREET, DUBLIN
and all Booksellers.

THE TIMES BOOK CLUB
CHRISTMAS CATALOGUE IS OUT
Please Order Early
42 Wigmore St., London, W.1

A Broad Account of Modern Medicine

For Specialist or Layman

Medicine and Mankind. By Arnold Sorsby. London: Faber and Faber. 12/6 net.

A doctor would write a review of this book that would differ very materially from a layman's review, and it is important to mention that this is a layman's review. On the paper cover of "Medicine and Mankind" it is stated that it is not a book written solely for medical specialists, "though they will appreciate Dr. Sorsby's power of clear and accurate generalisation. What he gives us is a broad account of modern medicine, its aims and its lines of development, which the intelligent reader without medical training can follow without difficulty and read with enjoyment."

It is true that the book can be followed without difficulty, but the measure of enjoyment must depend upon the taste of the reader for technical information, no matter how clearly it may be presented. To attempt to criticise the subject matter of "Medicine and Mankind" would be an impertinence on the part of a layman, and to attempt a summary would be rather a formidable undertaking.

Social Achievements

Probably the average Dublin non-medical reader, conscious of the considerable thought and space that has been given to similar subjects in the *Irish Times*, above all other Irish newspapers, will find most interest in the chapter on "Social Achievements and Social Frustrations." Here Dr. Sorsby writes: "The excess of morbidity and mortality in the poor as a mass is not due to mystical causes like 'poor stock.' . . . Overcrowding, with its dust and dirt and its lack of fresh air and sunshine, concentrates factors that operate on a favourable soil in the under-nourished. Thus no single factor of the vicious circle of poverty is an exclusive cause."

He mentions that at Stockton-on-Tees the re-housing of a slum population on to a Corporation estate led to greater morbidity and mortality from the fact that higher rents meant less money for food. There is a lesson for Dublin social reformers here: new dwellings, whether in the form of £950 flats in the centre of the city or Corporation houses at Crumlin, are little more than a social red-herring, while the people who exist in these dwellings have less food than is required to keep the rich man healthy.

The Housing Problem

That is not to say that re-housing is not an important part of any comprehensive social plan. "In contrast to the decline observed in other sections of the community," writes Dr. Sorsby, "deaths from tuberculosis (in young women) have, on the whole, remained at a stationary level, especially in the metropolitan and county boroughs, more particularly in those with the worst housing."

A great deal of the book is more technical, dealing with the body and its parts and the effect of abuse and treatment. There are, too, some rather frightening photographs. The last chapter, however, contains hopeful notes. "As knowledge accumulates on the cycles and rhythm of life, the biological problem of causation of death—as distinct from the pathological factors leading to death—emerge as a crucial issue. Death is not universal. . . . To-day less than ever can medicine give a categorical denial to man's nostalgic quest for youth perennial and life eternal."

PETROL COUPONS CASE

EVIDENCE FOR THE DEFENCE

WHEN the hearing was resumed, before the Special Criminal Court yesterday, of the case in which Denis Sheils is charged with aiding and abetting Messrs. Dubtax, Ltd., Dublin, to procure over 6,000 gallons of petrol in excess of the amount to which they were entitled, on various dates in 1940 and 1941, and with the larceny of 400 petrol coupons from the Irish-American Oil Company, the Court gave a direction on the charge of larceny, but refused a direction on the other charges.

Evidence was given on the opening day of the trial that the accused man had sold the coupons to Mr. Leonard Harrison, manager of Messrs. Dubtax. Sheils was at that time a clerk in the employment of the Irish-American Oil Company, and was responsible for the checking and cancellation of coupons returned to the company by purchasers of petrol.

Further evidence was given yesterday of the system of checking coupons when received at the Department of Supplies.

James Harman, junior executive officer in the Department, told Mr. McBride (instructed by Captain P. Cowan), defending, that he had heard that a parcel of coupons had been found on the quays, and had been brought to the Bridewell. The coupons were from the Irish-American Oil Company. That was a long time ago.

THE DEFENCE

Opening the case for the defence, Mr. McBride said that many other people would have had an equal opportunity to take the coupons from the Irish-American Oil Company. The system there had been, according to the evidence, that the coupons came in sealed envelopes to the company. No one could say whether those envelopes contained bulky pieces of paper instead of coupons. The coupons were sent to the Department of Supplies, where apparently the parcels were not opened immediately. As far as that part of the evidence went, it would apply equally to each of the other employés in the machine shop or ledger room of the Irish-American Oil Company.

Harrison, in evidence, had stated that he met Shiels in April, but he was very vague about the date and about who introduced them. Shiels would tell the Court that he met Harrison in September, and there would be corroborative evidence from the man who introduced them. This cast doubt on Harrison's evidence.

Shiels, in evidence, said that he was introduced to Harrison by Mr. Harte in September. That was the first time he saw Harrison. He had never given Harrison any coupons, nor had he given coupons to anyone on Harrison's behalf. He had never received money from Harrison for anything.

STATEMENTS DENIED

Edward Harte, national organiser, Amalgamated Transport and General Workers' Union, said that he had introduced Shiels and Harrison in Mooney's public-house in September, 1940. Harrison was incorrect when he swore that the introduction took place in April or May, 1940.

In cross-examination Harte said that the accused man became a member of his union some time last year. It was not correct to suggest that he (the witness) had suggested to either Harrison, senior or junior, that if they kept on as many of their drivers—all members of the A.T. and G.W.U.—as they could he would try to see that they got petrol coupons. He was, naturally, anxious that these drivers should be kept employed, and had told the Harrisons that he would do all he could with the Department of Supplies to get petrol for them. He denied that he was the originator of any idea to get petrol coupons from Shiels.

The further hearing was adjourned until to-day.

TRIAL DATE FIXED

The Court fixed Friday next as the date of trial of Frank Keenan, Protestant row, Dublin, who was charged with the possession of explosive substances in suspicious circumstances.

AUCTION SALES

MESSRS. BATTERSBY AND CO.

To-day, in our auction columns, Messrs. Battersby and Co. announce that on Tuesday and Wednesday next they will, at their saleRooms, offer Chinese art, porcelain, china, bronzes, ivories, etc., also Waterford glass, by direction of Lord Longford and others. At the same sale a collection of oil paintings will be sold, which includes the works of Lavery, Orpen, Osborne, Herring, Millais, Maris, Fantin Latour, Mulready, Hone, David Cox and others, and also a magnificent carved Italian oak sideboard and three large carpets from Lord Drogheda's residence, "Moore Abbey," Co. Kildare. At this sale also Messrs. Battersby and Co. are offering, for the benefit of the Soldiers' Comfort Fund and L.D.F. (Central Committee), works of art donated by Sean Keating, Sean O'Sullivan, Maurice McGonigal, George Collie and Laurence Campbell, all members of the Royal Hibernian Academy. At their property saleRooms on Thursday next they will offer "Springmount," Shankill, residence with 8 acres, and 180 Cabra road, detached bungalow, both with possession. Full details in our advertising columns.

MESSRS. THOS. DOCKRELL, SONS AND CO.

On Thursday next this firm will hold their next property auction at their saleRooms, South Great George's street, at 1.15 p.m., when they will offer Wilmar, Dartry road, Upper Rathmines. On Thursday, 11th December, at their saleRooms, they will offer the premises, Nos. 11 and 12 Cross Kevin street. No. 12 consists of a shop with living apartments, and will be sold indemnified against rent and with clear possession. No. 11 is sub-leased for 200 years from 1920, subject to £20 per annum.

MESSRS. JACKSON STOPS AND McCABE.

Messrs. Jackson Stops and McCabe, having resold the property, "Adara," Newbridge, Co. Kildare, will hold a sale of live-stock and farm implements on Wednesday next, commencing at 12 noon. On the same day they will sell, on the premises, Riversdale, Knockvicar, Co. Roscommon, a residence with 57 statute acres, and immediately afterwards the sale of the contents of the residence, which will be continued on Thursday next, December 4th. On view Tuesday next, December 2nd, from 12 noon to 5 p.m.

MR. ALBERT MacARTHUR

Mr. Albert MacArthur, "The Housefinder," announces eight lots of city and suburban property for auction at MacArthur House, D'Olier street. On Tuesday, 9th December, he will offer 16 North Great George's street; "Bourke's Hotel," 85 North King street; investment shop property, 67b Pearse street and 52 Sandwith street; vacant medium-sized house, 4 Auburn avenue, Donnybrook, and 24 Charlemont road, Clontarf. On Tuesday, 16th December, "The Housefinder" will offer a partly finished bungalow at Blackhorse avenue, North Circular road, and a small vacant house, 182 Sundrive road, Kimmage. Detailed particulars in our advertising columns to-day.

MESSRS. BROWNE AND DOWSE.

At their auction on Tuesday next, at 2 p.m., Messrs. Browne and Dowse will be offering two properties. The first lot is 127 Anglesea road, a substantial house of the pre-1914 period, suitable either as a family residence or for flats. "Levally," the second lot, is a very smart, modern house, excellently designed, and built of brick throughout. Other particulars on back page.

MESSRS. ALLEN AND TOWNSEND.

At their saleRooms on Wednesday next, the above firm will offer another attractive house, No. 59 Ashfield road, Ranelagh. Special attention is drawn to this auction, because of the satisfactory price realised at their recent sale of No. 75 Ashfield road.

T.C.D. NOTES

APPOINTMENTS ASSOCIATION

THE report of the T.C.D. Appointments Association for the year ending 30th September, 1941, makes less disheartening reading than might have been expected. During the year 127 appointments were obtained by registered candidates, and 82 of these have come by way of the Association. The corresponding figures for the three previous years were 140 (95), 137 (91), and 134 (86). There were 90 registrations with the Association this year, the figures for the three previous years being 102, 101 and 115.

The Secretary of the Association, Dr. A. J. Leventhal, states:—"In view of the situation created by the war, the decrease by four in the number of appointments obtained through the Association during the year is a very small one. The war situation is also responsible for the decrease in the number of registrations. This is due to the fact that many men and women volunteered for war-work, either before or immediately after taking their degrees. In the existing circumstances, therefore, this report must be considered satisfactory."

DR. LEVENTHAL.

Of the 127 appointments obtained by registered candidates during the year, teaching claimed the greatest number, 57. Tuitions were next in order with 23, and then engineering with 22. With regard to teaching, Dr. Leventhal comments on the "restlessness" of young assistant masters and the consequent demand for substitutes at short notice. He also states: "We have many women registered for teaching appointments who, if they wish to stay in this country, are likely to remain unemployed." The most cheerful passage in the report is that which deals with engineering. "Graduates in Engineering," says Dr. Leventhal, "are increasing in number, and despite this unemployment is rare. This state of affairs is likely to continue while the war lasts." The report concludes by drawing attention to the very valuable function of the Association as a bureau for giving advice on problems of career-choosing.

BOARD'S REPLY

The ex-Secretary of the Scholars, Mr. R. Ion Harvey (Sch.) (Mod.), B.A., informs your correspondent that the Board has replied to the recommendation made at the last meeting of the Scholars. These recommendations dealt principally with the proposed Students' Representative Council and sick-bay. With regard to the S.R.C. the Board replied: "Students are free, if they wish, to form a Representative Council and the Board is at all times ready to consider any suggestions for the welfare of the students and the College."

In the more ticklish matter of the sick-bay, however, the Board do not seen eye-to-eye with the scholars. The scholars recommended, to quote Mr. Harvey, "that one set of rooms at least be set apart and fitted out for use as a sick-bay, with appropriate nursing and medical arrangements and sanitary provisions." The Board, on the advice of a sub-committee set up to consider the question, rejects this suggestion, but assures the scholars that any student too ill to leave his rooms, but not ill enough to go to hospital, will receive proper attention in his rooms. This reply has occasioned some disappointment among resident undergraduates.

FUNCTIONS

Forthcoming functions include two very popular College dances. The first is that colourful revel the D.U. Players' Masked Ball. This will take place on Monday, the 1st December, in the Metropole. The organisers expect even more people and even more peculiar costumes than last year. On the following Monday that old-established favourite among College functions, the Colour Dance, will be held. The match that afternoon is, of course, against Queen's University, Belfast.

Another pleasant function next week will be the D.U. Modern Language Society's presentation of Schnitzler's "Der Grüne Kakadu," on Wednesday.

PROFESSOR WILSON AT DONORE CHURCH

Anniversary Services will be held at Donore Presbyterian Church, S.C.R., to-morrow. The special preacher will be the Rev. Professor Wilson, M.A., B.D., Assembly's College, Belfast. Professor Wilson is a young man who has served the Church with outstanding success in four important charges—namely, Raffrey, First Donaghadee, Waterside (Derry), and the historic Church of First Carrickfergus. Two years ago he was appointed by the General Assembly to the Chair of Hebrew in the Assembly's College. In addition to being a scholar of distinction, he is a popular preacher and teacher. His subject at the 11.30 a.m. Service will be "The Christian Year." At the 7 o'clock Service his theme will be "St. Andrew." Visitors are cordially invited.

CHRIST CHURCH CATHEDRAL

To-morrow being Advent Sunday there will be begun in Christ Church Cathedral a series of advent addresses on "The Kingdom of God—the World's Hope." The Dean will begin the series at the 11 o'clock Service with an address on "The Kingdom of God." At the afternoon 3.30 Service the Rev. M. B. A. Byrn, Rector of Enniskerry, will speak of "The Kingdom as a Realm of Righteousness." The series will be continued on the two following Sunday afternoons, the preacher on December 7th being the Archdeacon of Kildare, whose subject will be "The Realm of Truth." The address on December 14th will be by the Rev. G. S. McPhail, who will speak on "The Kingdom as a Realm of Self-sacrificing Service."

ADELAIDE HOSPITAL POUND DAY

Yesterday was Pound Day at the Adelaide Hospital, Dublin, and there was a highly successful response to the annual appeal for gifts. About £150 was received, and a steady stream of commodities of all kinds arrived at the hospital, where the Matron and members of the nursing staff received them. Large quantities of jam were given, and also butter, tea and vegetables.

To-day also will be a Pound Day.

Ennis Prisoners Remanded.—Mrs. Sarah Madigan of Dough, Kilkee, and her daughter, Norah, charged with the murder of Patrick Madigan, husband of Mrs. Madigan, were, at Ennis yesterday, remanded in custody for eight days. The taking of depositions will not be resumed until Friday, 19th December. John Burke, of Clogher, Kilfenora, charged with attempting to murder Thomas Lynch, a farmer, by firing two shots at him, was also remanded in custody for eight days.

STOCK EXPORTERS' ACTION

JUDGMENT RESERVED

(BEFORE MR. JUSTICE GAVAN DUFFY.)

JUDGMENT was reserved in the action regarding the constitution of the Committee of the Irish Livestock Exporters' and Traders' Association, Ltd.

Mr. Lavery, K.C., Mr. McGuckin, K.C., and Mr. William Fitzgerald (instructed by Mr. James Fagan), appeared for the plaintiffs, who are five members of the association; Mr. Costello, K.C., Mr. Joseph A. McCarthy, K.C., and Mr. F. Vaughan Buckley (instructed by Messrs. Arthur Cox and Co.), for the association, Mr. D. McGranaghan, chairman of the committee and ten other members of the committee; and Mr. Ernest M. Wood (instructed by Mr. Liam Cafferky) for nine other members of the committee.

RUNNING-DOWN ACTIONS

(BEFORE THE PRESIDENT OF THE HIGH COURT.)

James King, Gibbons' Cottages, Saggart, who was, it was stated, knocked down by a motor car owned by Mrs. Ellen Hendrick, Rathgar road, Dublin, near Gibbons, on December 20 last, is to be paid £650 and a sum for costs.

Mr. J. J. Sheil was solicitor for Mr. King, and Mr. Sean Ryan, solicitor, of Messrs. James O'Connor and Co., appeared for Mrs. Hendrick.

Mrs. Helena M. Shanahan, Vanessa road, Cork, who was injured when a motor car in which she was travelling towards Ballyvourney and a motor car, said to have been driven by Michael Milner, Boherbue, Tralee, were involved in a collision, on November 26, 1939, is to be paid £425, without admission of liability, and costs.

Mr. D. F. Williams was solicitor for Mrs. Shanahan, and Mr. Sean Ryan (of Messrs. James O'Connor and Co.) appeared for Mr. Milner.

Susan Anderson, a minor, Ferguson road, Drumcondra, Dublin, who was knocked down by a military motor lorry at Kilbarrack, on October 15, 1940, is to receive £325.

Mr. Costello, K.C., and Mr. Brendan Kiernan (instructed by Mr. J. H. Evans) appeared for the girl, and Mr. A. G. McDowell (instructed by the Chief State Solicitor) for the Minister for Finance.

Mrs. Annie Crofton, Newcastle, County Dublin, who was injured when a 'bus in which she was travelling swerved, it was stated, into a ditch on the Newcastle-Clondalkin road, on August 17, 1940, is to get £260 and a sum for costs.

Mr. J. J. Sheil was solicitor for Mrs. Crofton, and Mr. Sean Ryan (of Messrs. James O'Connor and Co.) appeared for the Dublin United Transport Co., the owners of the 'bus.

William Howard, victualler, Main street, Swords, and his wife are to be paid £250 and a sum for costs for the loss of their son, Patrick, who died following injuries received when a 'bus and his motor car were involved in a collision at the junction of Howth-Baldoyle road, on August 18, 1940.

The O'Rahilly (instructed by Messrs. Kennedy and McGonagle) appeared for Mr. Howard, and Mr. Sean Ryan (of Messrs. James O'Connor and Co.) for the Great Northern Railway Co., the owners of the 'bus.

APPEAL IN MURDER CHARGE

(BEFORE THE CHIEF JUSTICE, THE PRESIDENT OF THE HIGH COURT, AND MR. JUSTICE MARTIN MAGUIRE.)

Judgment was reserved in the application of Patrick Kelly, Riverstown, Co. Sligo, for leave to appeal from his conviction of the murder of Miss Mary Beehony, Rosamore, County Sligo, on April 18th last.

Mr. Barra O'Briain, K.C., and Mr. Oliver Gogarty (instructed by Mr. J. O'Doherty) appeared for Kelly; and Mr. George D. Murnaghan (instructed by the Chief State Solicitor) for the Attorney-General.

DANCES

PEAMOUNT AFTER-CARE COMMITTEE

The annual dance in aid of Peamount After-Care Committee, took place last night in the Gresham Hotel, Dublin. There were over 500 people present, and the Committee spared no efforts to ensure their enjoyment. Dancing continued until a late hour.

Among those present were:—Mrs. Hugh Kennedy, President; Mrs. M. P. Burke (Hon. Secretary) and Dr. M. P. Burke, Mrs. R. J. Leonard (Hon. Secretary) and Mr. R. J. Leonard, Miss Eva Murphy, Hon. Secretary, After-Care Guild; Mr. Denis Barrett (Hon. Treasurer) and Mrs. Denis Barrett, Mrs. R. P. Dunne, Hon. Secretary, W.N.U.A.; Miss Donnelly, Matron, Peamount; Dr. Maurice Hegarty, Miss Finola O'Duffy, Mr. and Mrs. W. M. Murphy, Mr. and Mrs. H. Allberry, Mr. Stanley Etherton, Mr. and Mrs. Cecil Monson, Mr. Maurice O'Brien, Mrs. P. Verlin, Dr. and Mrs. H. E. Redmond, Lieut. and Mrs. Cyril McCormack, Dr. and Mrs. Shiolto Douglas, Mr. and Mrs. J. A. Costello, Dr. O'Brien, Judge and Mrs. Childers, Mr. and Mrs. Tony Brindley, Dr. and Mrs. Boland.

Mr. and Mrs. T. C. Coleman, Dr. and Mrs. John Cunningham, Dr. W. Doolin, Dr. and Mrs. Keelan, Dr. and Mrs. McArevey, Dr. and Mrs. Murray Hayden, Mr. and Mrs. F. B. Meehan, Dr. and Mrs. E. Thornton, Mr. and Mrs. J. H. Douglas, Dr. and Mrs. J. Auchmuty, Mr. A. Douglas, Dr. and Mrs. Harbison, Miss Maeve Marnan, Dr. and Mrs. Harold Quinlan, Dr. and Mrs. A. Ffrench O'Carroll, Mr. Michael Ffrench O'Carroll, Dr. Brian O'Brien, Mdlle. Renee de Laforcade, Mr. Cecil Forde, Colonel and Mrs. T. Stanton, Mr. and Mrs. Edmund Sweetman, Miss Peggy Sweetman, Dr. and Mrs. J. Mowbray, Dr. McArdle, Captain T. Martin, Miss E. Maddock, Dr. T. Gilmartin, Dr. and Mrs. McLoughlin, Mr. Joseph McGrath, jun.; Dr. and Mrs. Edward Magennis, Mr. and Mrs. R. J. Duggan, Mr. and Mrs. Cyril Myers-cough.

MOTOR AND CYCLE BENEVOLENT FUND

The fifteenth annual dance under the auspices of the Society of Irish Motor and Cycle Traders' Benevolent Fund, held last night in the Metropole Ballroom, Dublin, attracted an attendance of over 500 people.

"The annual swindle" took place as usual, and a bicycle, among other valuable prizes, was raffled for. Numerous spot dances contributed to the success of the evening.

The arrangements were in the hands of a capable committee.

The attendance included:—Mr. Sam Hutchinson, chairman; Mr. Tom Cullen, vice-chairman; Mr G. C. McGoldrick, hon. treasurer; Miss Joyce O'Carroll, hon. secretary; Mrs. F. Braine, Mrs. G. Lalor, Miss L. Cullen, Miss E. Walters, Mrs. J. G. Rawson, Miss P. Carty, the Lord Mayor of Dublin, Ald. Alfred Byrne, T.D.; Mr. John McEvoy, Mr T. J. Harrington, Mr. J. Quinlan, Mr. J. J. Brennan Mr. J. Kenny, Mr. H. C. Blee, Mr. P. Corcoran, Mr. W. F. Poole, Mr. K. O'Dea, Miss Tanham, Mr. M. P. Synnott Miss Mary McGoldrick, Mr. P. Aughney, Miss A. Mulligan, Mr. D. McCarthy, Miss Halpin, Miss McCarthy, Mr. T. O'Grady, Mrs. L. Guning, Miss McElhinney, Mr. T. Wallace, Mr. and Mrs. H. C. Brown Mr. and Mrs. W. J. Lemass, Mr. Gerald Trodden, Mr. R. O'Neill, Mr. M. O'Neill, Mr. Harry Braine, Mr. Val. Nugent.

The Committee were:—Messrs. W. J. Lemass, J. O'Hagan, M. McQuaide, S. Ruet, G. Jordison, W. Greene, T. Tanham, B. Henderson, A. Henderson and J. Quinn.

"THE GERMANS ARE NOT INVINCIBLE"

Britain's war workers will burst the bubble of the legend of "German invincibility," said Mr. Brendan Bracken, British Minister of Information, at Oxford last night; and they will burst it sooner than many people think. When we mop up General Rommel it will be the beginning of destroying the legend. There is nothing invincible about the German Army. When people say, "How can we beat Germany on land?" all I say is that we never made any preparation for it.

Denying the suggestion that the brunt of the fighting in Libya was being borne by Empire troops, Mr. Bracken said that 70 per cent. of the forces in Libya were from Britain.

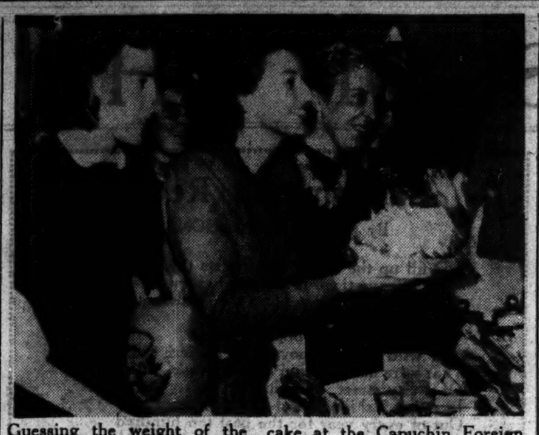

Guessing the weight of the cake at the Capuchin Foreign Missionary Sale of Work, at the Catholic Commercial Club.

Cruiskeen Lawn

By MYLES NA gCOPALEEN

AS FÁGÁINT RIAR DOM GO MINIC AMEARC FEAN-PÁIPÉARAÍ SAEDHILGE, BHAICIM ABAIRGIN ÉIGIN AR A BHUIL BLAOTH NA FIRINNE. A LEITEID SEO, CUIS I SCÁT:

"DEIRCEAR GO BHUIL AN BIOCÁILTE AG ÉIRGE DAOH. IS MIRTHE LE CUID ASAINN I DEIC FM N-UAIRE GO DAOH IF CÁ SÍ. CEANNÓCÁR AGUS ÓLFAIR I CIBÉ LUAIC A BÉAR UIMTI. ACT D'FÉIDIR NAC N-ÓLFAIDH DHEAD DUICE LE LINN I DEIC DAOH IF D'ÓLFAIDH, DÁ MBEAD SÍ RAOH."

SEAD, CÁ FIR UILIG FIOR. AN tOLLAM SÉAMUS Ó SEANCAIS A FEICIOD É FA DHIADAIM GO NAC MAIREANN, 1907.

SEAD.

CUIMIM FÉIN MÓR IMP NA CLUICI GAILLDA, MAR ATÁ, CRICKET, BÓTANNA, RUGBAI, CNÓCAI, SULP AGUS CÓCAI.

IF CUIMIN LIOM BEIC LÁ I DTEAC TABAIRNE I SCOINCAIS, AS EADARCAMANN CÚRSAI AN S.A.A. LE FÉAPAIRD AIMSIR DEIRCEARCACA ABI I LÁCAIR.

"Are you going to Páirc an Chnócaig next Sunday, Shawn, a Cara?" arra mire le duine aca. Dhonn Ard-mear as lucc an S.A.A. orc má'r féidir leac corr-focal Saeðilge a bhú irteac an fuo an Béarla.

"Yerra, I nivir go to croquet games, lad," arra'n t-ominid.

DE TAMHLAIMS CÓD.

Mairim le Rugbaig, díor camaillin

Ó AIS SAE, LUC CIAR!

Loc: Seomra i Sráid an Dáma, Láim le Cairleán Baile Átha Cliat.

Am: An t-am go raibh Saoirbí i n Éirinn beo—

Pearsain: Seán Ó Duibir a' Sleanna, Eamon a' Chuic, Taos a' Dá Chaol, Jimin Máire Taos (i dreigil na mbuidéal), agus Dhan (le Locrainso Dairir ar Mucon Cuclac).

Slánaibtle: Aw, guvóradeea urinn!

Seán Ó Duibir: S'leic! Suicre!! Cad annró!!! RADARC AR AN SCORÓIN!!! RADARC AR AN SCORÓIN!!!

Slánaibtle: Vee sunn agut hana.

Mire: Dí, agus beró anir.

Slánaibtle: Nee'l shay granoor.

Mire: Nac bruil?

Slánaibtle: Nee'l. Kunahayy vwil groo-ig fawda er an dinna-oosal sunn?

Mire: Dhonn shuasac ain i.

Slánaibtle: Tigim. Guramahagut.

orom i lácair i mBóthar Lanrobin i mBaile Átha Cliat, as mféadaime na bpléanaca. Dí an cluice dian agus if goirid go raib mé ag dathra le neart anaice. Corruig mé ag glaodach uaim agus as rcaipeadó, as gniorú na bpeile-adóirí ar mo óiceall. Ili feadain i gceann card a tugaime mé acc bhoird duine-uasal anaithne ran caoi mé agus cairg dá piginn dom.

"Phaic tor wit for?" arra mire.

"I thought you were an oriental beggar-man," ar reirean. "I distinctly heard you calling for backsheesh."

Slacar an dá piginn uard go burbeac acc di 'fior agam go raib meabhall ar an duine bocc. Séadó abi rárdce agam ná "Dac-fior, dac-fior!" .i. an deag-Saeðilg ar "Touch-down."

NA TEIRMI TEICNIUIL.

Díol rin mar atá, ni aon díogbáil má cuimim ar fagáil annro fior na teirmi ugdaráraca Saeðilge a dain-eann le Rugbai.

Touch-down—Dac-fior.
Try—Iarracc.
Scrum—Scrumóg; no fradi-for-ól.
Touch—Dac.
Kick into Touch—Cic ra dac.
Goal—Sall-dáire.
Point—Sall-cúitin.
Drop-Goal—Sall-dáire coire.
Forward Pass—Forbairt rear.
Tackle—Foga.
Loose Maul—Doimnac-broc rcaoilte.

CHURCH OF IRELAND

GREAT DIOCESAN SERVICE

Under the auspices of the Diocesan Missionary Council, a great Diocesan Service of Missionary Intercession has been arranged for Monday evening next at 8 o'clock in Christ Church Cathedral, when the preacher will be the Rev. Canon Cullinan, M.A., Canon of St. Patrick's and Rector of Omagh. During the Service the Archbishop of Dublin will commission the Rev. R. N. Coote, M.A., Assistant Curate of St. Bartholomew's Parish, for work in the Missionary Diocese of Gambia, to which he is proceeding as soon as a passage is available.

There will be celebration of the Holy Communion in the Lady Chapel at the Cathedral on Monday morning at 11.15, and there will be continuous intercession from 11.45 a.m. to 3 p.m., to which intercessors are invited.

The Dean invites the Diocesan clergy to robe and join in the procession at the evening Intercession Service. Those who avail themselves of this invitation are asked to be present in the Chapter House not later than 7.45 p.m.

GAELIC AND THE CLASSICS

Students of Irish had a great deal to learn from the Classics, and the students of the Classics had a lot to learn from Irish. Both studies should go hand in hand, said Professor Michael Tierney, M.A., at last night's meeting of the Trinity College Classical Society, when proposing a vote of thanks to the Auditor (Mr. A. Donaldson) for his paper on "The Italo-Celtic Unity."

Mr. Donaldson gave examples showing the similarity in syntax between the Latin and Celtic languages, which, he said, developed together. This development was due to the split-up of the Indo-European group of peoples, the Celts and Latins continuing in association, one language influencing the other. In a more recent period Latin words were adopted into the Gaelic language.

Dr. Ludwig Bieler, U.C.D., seconded the vote, which was passed.

Dr. E. H. Alton, S.F., T.C.D., presided.

GIFT DAY AND SALE OF WORK

The missionary funds of the Parish of St. Peter and St. Audoen benefited yesterday by a gift day and sale of work, held in the schoolhouse, Camden row, Dublin. The Rev. A. P. Armstrong gave a lantern lecture during the evening.

The helpers were:—Mrs. McClean, Mrs. Dowse, Mrs. Rainsford, Mrs. Robson, Miss Moore, Mrs. Bonner, Mrs. Crooks, Miss Marks and Miss Lee.

BORSTAL FOR DUBLIN YOUTH

Sentence of fifteen months' imprisonment was imposed on George E. Hutchings (21) at the Belfast City Commission yesterday for breaking into business premises. William C. Timmins (17), of Iveagh road, Whitehall, Dublin, who was charged jointly with Hutchings, was sent to a Borstal Institution for three years.

Timmins's sister said that he had come to Belfast to look for work. He had been in a reformatory in Dublin, and had been allowed out on licence.

CIRCUIT COURT SENTENCES

ROBBERY BY SOLDIERS

JUDGE DAVITT imposed the following sentences, in the Dublin Circuit Court, yesterday:—

Five soldiers, who were convicted of robbery with violence—Private Richard Bolger, 15 months' imprisonment with hard labour; Privates Patrick Grogan, Francis Fahy and William Morrissey, 12 calendar months' imprisonment, and Private Michael Haigney to 6 months' imprisonment.

The Judge said that it had been made quite clear that these men had pursued a system of robbery with violence and blackmail over some considerable period of time.

LARCENY OF PETROL

Charles Slater, aged 22, Poole street, Dublin, was sentenced to 9 months' imprisonment; Peter Redmond, aged 20, to 6 months, and Christopher Redmond, aged 22, to four months, having pleaded guilty to charges of the larceny of petrol to the value of about £50, and of other property valued at over £100, from shops in Dublin, Meath and Louth.

Sergeant Moran and Detective Officers Farrelly and Goggins were in the case. Mr. W. Moloney (instructed by the Chief State Solicitor) prosecuted.

THEFTS FROM HOUSES

Peter Byrne (34), Patrick Williams (28), Robert Stead (40), and William Gannon (45), no fixed addresses, on pleading guilty to breaking and entering a number of suburban houses during the owners' absence, and stealing property to the value of £80—Byrne to twelve months' imprisonment, Gannon to nine months, and Stead and Williams to six months.

In the same connection, Maureen Joyce (38), Agnes Davidson (34), and James Hayden (23), no fixed addresses, pleaded guilty to receiving some of the property, and were sentenced to four months' imprisonment.

WOUNDING WITH KNIFE

David Hayden (28), shop assistant, Rutland street, Dublin, was sentenced to eight months' imprisonment on a charge of wounding with a knife.

Judge Davitt said that using a knife, even under provocation, which the jury found to exist, was a very serious matter.

Mr. W. Molony (instructed by the Chief State Solicitor) prosecuted. Mr. Wood (instructed by Messrs. J. Gleeson and Co.) defended.

FRAUD CHARGES

Patrick J. Reynolds, aged twenty-nine, a native of Quin, County Clare, who pleaded guilty to three charges of fraudulently converting to his own use sums of money entrusted to him by the Irish Sea Fisheries Association, was sentenced to eight months' imprisonment. The sum involved amounted to £682 15s. 1d.

MENDELSSOHN'S "HYMN OF PRAISE"

Mendelssohn's oratorio, "Hymn of Praise," will be given by the choir of the Abbey Presbyterian Church, Parnell square, to-morrow evening, commencing at 7 o'clock. The soloists will include Miss Violet Burne, Mrs. Ramsay and Mr. William F. Watt. The organist and director of the choir is Mr. William S. Greig, Mus.B., A.R.C.O.

FARMERS:

About that 650,000 acres of Wheat...

During the twelve months following the harvest of 1942 the Nation may have to depend for its bread supply entirely on home-grown wheat.

A shortage of bread would cause untold suffering amongst our people and would have serious consequences which would affect the countryside as well as the towns and cities.

You alone can prevent any such shortage. Do so by growing four acres of wheat for every three acres you grew in 1941.

The Government guaranteed price has been increased to **45/-** Per Barrel

Continue to Sow Winter Wheat

Issued by the Department of Agriculture.

SUBSCRIPTIONS AND APPEALS

DROGHEDA GRAMMAR SCHOOL.

TO THE EDITOR OF THE IRISH TIMES.

SIR,—Drogheda Grammar School faces a crisis in its fortunes, and though meeting a most urgent need must close its doors at the end of June, 1942, unless prompt help comes.

In view of the wide interest which has been aroused, and the concern which has been expressed at the projected closing of this famous Protestant school, we are emboldened to bring its plight before a wider public. Accordingly we earnestly invite the practical sympathy of all those who recognise the importance of continuing to maintain in Drogheda a school where Protestant boys and girls may receive their education in the atmosphere of their own religion.

Our appeal is for £10,000. We aim at providing a reconstituted Board of Governors with the means of paying off the heavy debt still due to the bank, which was contracted when the school was restarted by a local committee two years ago, and at furnishing this Board with a liquid sum which will enable it to face with reasonable confidence the heavy expenses of the next few years while the school develops. The amount for which we appeal, if received in full, would enable the Board also to purchase the school premises from the owners, who, in a friendly spirit, are holding their hand while the supporters of the school make this effort to save it.

On the invitation of a representative meeting of parents and friends held at Drogheda on November 22nd, the following have agreed to act as trustees of the money subscribed in response to this appeal—viz., His Grace the Lord Primate, the Rev. C. S. Stewart, Major R. E. Barrow, Senator W. E. Stevenson, Mr. W. H. Jordan, Mr. William Kirkpatrick—and are opening an account in the Bank of Ireland, Drogheda, under the name of Drogheda Grammar School Appeal Fund. They undertake to see that the money subscribed is applied for the purposes of the school as stated above, and only to release it to the above-mentioned Board when it is constituted and in a position to assume responsibility for the conduct of such business of the school as relates to the period after the closing of the school year in June, 1942.

Subscriptions may be sent to the Bank of Ireland, Drogheda, or Bank of Ireland, Donegall place, Belfast, and will be acknowledged in these columns.

—Yours, etc.,

JOHN ARMAGH, Primate of All Ireland, The Palace, Armagh.
THE RIGHT REV. WM. A. WATSON, Moderator of Presbyterian Church, Church House, Belfast.
REV. JOHN N. SPENCE, President of the Methodist Church in Ireland, Belfast.
THE VERY REV. W. S. KERR, Dean of Belfast.
RIGHT HON. VISCOUNT POWERSCOURT, K.P., Powerscourt Castle, Enniskerry, Co. Wicklow.
REV. C. S. STEWART, St. Peter's Rectory, Drogheda.
MRS. BALFOUR, Townley Hall, Drogheda.
RIGHT HON. J. MILNE BARBOUR, P.C., D.L., Conway, Dunmurry, Co. Antrim.
HIS HONOR JUDGE THOMPSON, K.C., Windsor avenue, Belfast.
SENATOR SIR JOHN KEANE, Bart., D.S.O., 47 Sandford road, Ranelagh, Dublin.
SENATOR W. E. STEVENSON, Grange Lodge, Dungannon, Co. Tyrone.
HUGH L. McCREADY, D.L., M.A., Myrtlefield Park, Belfast.

November 26th, 1941.

ST. MARK'S PARISH SALE

A successful sale and Christmas market, in aid of funds of St. Mark's Parish, was opened at No. 7 Westland row, Dublin, yesterday, by Lady Maffey, who made an appeal for support for the sale. Dr. T. O. Graham, who presided, gave an interesting account of the history of the parish.

The sale will be opened at 3 p.m. to-day by Mrs. Lewis Crosby, the Rev. A. W. F. Orr, B.D., presiding. The hon. secretary is Mrs. W. Dillon.

NORTHERN BANK.

Successful Feb., 1941: Messrs. Douglas & McKeever. Classes working for next exam.—SKERRY'S COLLEGE, Dublin. —(Advt.)

Christmas Number of WOMAN'S LIFE 6D from all Newsagents

Three Complete Stories:
"A Treat for Elizabeth."
"The Star."
"Seven Ages of Christmas."

Serial:
"One Pair of Hands,"
By Monica Dickens, great-granddaughter of Charles Dickens.

Features:
Diary of December.
Gossip Topics for Women.
What About Christmas Presents?
How to Give a Successful Party.
Fortune Telling for Fun.
Happy Christmas, Darling!
Choosing the Ring.
The Mistletoe Kiss.
Knitting Notions for Christmas.
Entertainment Page.
Cryptic Crossword for Amusement.
"Dear Mrs. Santa Claus——"

£25 CROSSWORD CONTEST

Order your copy in advance!

OUT ON THURSDAY, 4th DECEMBER, 1941.

WINCARNIS
The GOOD Tonic Wine

WANTED ★
BRAMLEY'S SEEDLING
APPLES

We are still open to purchase large quantities of Bramley's Seedling and Newton Wonder Cooking Apples for immediate delivery. Will holders please communicate with us at once.

LAMB BROS. (DUBLIN), LTD., INCHICORE, DUBLIN

NEW CLOTHES FOR OLD
No matter how worn and shabby your old Overcoat, Suit or Costume may be it can be TURNED and RETAILORED and made NEW again at a fraction of its former cost
RENOVATING. CLEANING. DYEING.
LINCO SERVICE LTD
S. Sevitt & Son. Est. 1808.
15 LEINSTER STREET, And Branches. 'Phone 61397.

MOST POPULAR POLICY

PEOPLE NOW TRAVEL BY AIR

Two forms of insurance, created only after the outbreak of the war, are rivals for the title of "most popular policy." They are the marine and war insurance, and the personal accident insurance for travellers to or from Great Britain by sea or air. At present the marine and war insurance is winning, but this is because of the more extensive field it covers, as it safeguards cargoes travelling all over the world.

The other policy, however, is becoming increasingly popular, and an official of Brennan Insurance, Ltd., told an *Irish Times* reporter that he believed that the majority of travellers between England and Ireland took it out. The standard rate is 5s. per cent. per week by steamer, and 2s. 6d. per cent. per week by the recognised air lines, and the policy covers the bearer against air raids and other accidents while he is travelling and during his stay.

G.N.R. (I)

TRAIN ALTERATIONS: OLDCASTLE — KELLS — DROGHEDA.

Commencing Monday Next, 1st December, the following alterations will operate:—

7.30 a.m. Oldcastle to Drogheda will leave Oldcastle at 7.10 a.m. and depart from intermediate stations 20 minutes earlier.

5.45 p.m. Oldcastle to Drogheda will leave Oldcastle at 5.30 p.m. and depart from intermediate stations fifteen minutes earlier.

A train will leave Drogheda for Oldcastle at 11.0 a.m. and return from Oldcastle at 12.55 p.m., serving intermediate stations in each direction.

The following services will be cancelled:—

12.20 p.m. Drogheda to Oldcastle.
2. 0 p.m. Oldcastle to Drogheda.
10.40 a.m. Drogheda to Navan.
11.25 a.m. Navan to Drogheda.

For further particulars apply at stations, or to District Superintendent's Office, Amiens Street, Dublin.

GEO. B. HOWDEN, General Manager.

Dublin, November, 1941.

CANADIAN HIGH COMMISSIONER IN CORK

Mr. John D. Kearney, the newly

CHURCH SERVICES

FIRST SUNDAY IN ADVENT

ST. PATRICK'S CATHEDRAL.—To-day (Saturday)—10 o'clock, Morning Prayer. Psalm 141. Chant 100. Jubilate 43. Hymn 78. To-morrow (Sunday)—8 o'clock, Holy Communion. 11.15, Matins. Venite 38. Psalm 50. Chants 41-27. Te Deum, Rewson in B flat. Benedictus 101. Processional Hymn 69. "Hark, the Glad Sound." Anthem, "Comfort Ye . . and the Glory" ("Messiah") (Handel). Hymn 436. Preacher, Rev. G. W. Murray, M.A., Prebendary of Newcastle. 12.15, Holy Communion. 3.15, Evensong. Psalms 96, 97. Magnificat and Nunc Dimittis, Haynes in G. Introit, Hymn 15. "All Praise to Thee." First anthem, "Sleepers, wake" (Mendelssohn). Hymn 65. Second anthem, "Comfort Ye . . and the Glory" (Handel). Preacher, Rev. G. W. Murray, M.A., Prebendary of Newcastle.

ST. PATRICK CATHEDRAL, ARMAGH.—Holy Communion first and third Sundays at 8 a.m. Second, fourth and fifth Sundays after Matins. Matins at 11 o'clock. Psalm, 145. Benedicte, Shaw in F. Jubilate, Shaw in E flat. Anthem, "Hark the glad sound." Walford Davies (Hymn 69). Hymns, 65, 214. Kyrie, Somervell. Evensong at 3.15 o'clock. Psalms, 148, 149, 150. Benedicte, Stainer in B flat. Anthem, "Comfort ye," Handel (120). Hymn, 67.

CHRIST CHURCH CATHEDRAL—To-day (Saturday), Matins at 10.45 o'clock. Venite, 398, Psalm, 141 (401). Te Deum, 110, 111, 112. Hymn, 387. Evensong at 3 o'clock (Men's voices only). Vigil of St. Andrew's Day. Psalm 143 (26). Nunc Dimittis, G. J. Bennett in D minor. Anthem, "Tell it out among the heathen." William Hayes (1707-1777). To-morrow (Sunday). Decani, St. Andrew's Day. Matins at 11 o'clock. Processional Hymn 69. Venite, 150. Proper Psalms, 50 (161, 162), 98 (701). Benedicite, Thomas R. Weaving in F. Benedictus, Henry Smart (1813-1879) in F. Holy Communion, Introit, 900, "The great day of the Lord is near," George C. Martin (1844-1916). Kyrie, Credo, Sanctus, Gloria, Henry Smart in F. Preacher, the Dean. Hymn during offertory, 728. Hymn, 212 (1). Evensong at 3.30 o'clock. Processional Hymn, 68. Proper Psalms, 96, 97 (705). Magnificat, Nunc Dimittis, Henry Smart in D. Anthem, 120, "Comfort ye," "Every valley," "And the glory of the Lord." G. F. Handel (1685-1759). Preacher, Rev. M. B. A. Byrn, M.A. Hymn, 276 (2). Recessional Hymn, 71.

ST. ANNE'S CATHEDRAL, BELFAST.—Holy Communion at 8 and 10.45 a.m. and 12.45. Matins at 11.30 o'clock. Venite and Psalm, 50. Te Deum, Benedictus, Gregorian Chants. Anthem, "How beautiful are the feet," "Their sound is gone out." Handel. Hymns, 76, 436, 555. Preacher, Rev. A. E. Wilkinson, M.A., M.C. (Assistant Chaplain-General). First Evensong at 3.30 o'clock. Psalm, 96. Magnificat, Nunc Dimittis, Service, Noble in B minor. Anthem, "Comfort ye," "Every valley," "And the glory," Handel. Hymns, 72, 287, 406. Preacher, the Dean. Second Evensong (Parochial) at 7 o'clock. Preacher, Rev. H. N. McClure.

ST. FIN BARRE'S CATHEDRAL, CORK.—Holy Communion at 8 a.m. Matins and Holy Communion at 11 o'clock. Processional Hymn, 255. Psalm, 50. Te Deum, Benedictus, Harwood in A flat. Anthem, "O Lord and Ruler." Stainer, Hymns, 526, 73. Preacher, the Dean. Children's Service at 3.30 o'clock. Evensong (Choral) at 7 o'clock. Processional Hymn, 728. Psalms, 96, 97. Service, Harwood in A flat. Anthem, "Comfort ye," "Every valley," "And the glory of the Lord," Handel. Hymns, 565, 35. Preacher, Rev. J. W. Grainger.

ST. CANICE'S CATHEDRAL, KILKENNY.—Holy Communion every Sunday at 8.30 a.m. First and third Sundays after Matins, Saints' Day at 10 a.m. Matins on week-days at 10 o'clock. Holy Communion at 8.30 a.m. Matins at 11.30 o'clock. Venite, 553. Proper Psalm, 50. Chants, 550, 537. Te Deum, 4th Setting. Benedictus, 131. Processional. "Sleepers Awake." Mendelssohn. Anthem, "If ye love me" Stewart. Hymn, 76. Preacher, the Dean. Proper Psalms, 96, 97. Chant, 154. Magnificat, Nunc Dimittis, Stanford in G. Anthem, "And the glory of the Lord," Handel. Hymn, 722. Voluntary, Chorale-Prelude, "O Thou of God the Father," Bach.

ST. MARY'S CATHEDRAL, LIMERICK.—Holy Communion at 8 a.m. Matins and Holy Communion at 11 o'clock. Matins, Processional Hymn, 69. Venite, 246. Psalm, 50. Te Deum, Sullivan in D. Litany. Anthem, "Lord, for Thy tender mercies' sake." Farrant. Kyrie, Credo, Tours in F. Hymn, 433. Preacher, the Lord Bishop of Tuam. Evensong at 3.30 o'clock. Processional Hymn, 271. Psalm, 96. Magnificat, Nunc Dimittis, Arnold in A. Hymns, 728, 275, 276. Recessional Hymn, 55. Preacher, the Lord Bishop of Tuam. (Church Missionary Society.)

ST. COLUMB'S CATHEDRAL, DERRY.—Holy Communion at 8 a.m. Service for the Forces at 10.15. Matins and Holy Communion at 11.30 o'clock. Processional Hymn, 69. Psalm, 50. Service, Te Deum, Garrett in D. Anthem, "It is high time." Barnby. Hymns, 491, 175. Preacher, the Dean. Young People's Service at 3 o'clock. Evensong at 6 o'clock. Processional Hymn, 512. Psalm, 97. Canticles, Garrett in D. Anthem, "Hearken unto me." Sullivan. Hymns, 557, 427, 50. Preacher, Rev. A. W. Rogan, B.A.

CHAPEL OF TRINITY COLLEGE.—8, Holy Communion. 10.—Morning Prayer and Holy Communion. Psalm, 98. Anthem, "Behold, a virgin shall conceive" (Handel). Hymn, 69. Rev. G. V. Jourdan, D.D. Hymn, 406.

COLLEGE OF ST. COLUMBA.—7.15, Holy Communion. 8, Holy Communion (Sung). 10, Matins. 7.45, Evensong (Canon Tobias, Rector of Holy Trinity, Rathmines).

ST. MATTHIAS'S CHURCH.—8, Holy Communion. 11.30, Morning Prayer and Holy Communion; Rev. Dr. de Pauley. 3.30, Young People's Service. 7, Evening Prayer; Rev. Dr. de Pauley.

ST. BARTHOLOMEW'S CHURCH.—7.45, Litany. 8, Holy Communion. 9.15, Holy Communion; His Grace the Archbishop. 11, Matins; Canon Simpson. 12, Sung Eucharist, Missa de Angelis. 3.30, Young People's Service; Rev. R. N. Coote. 6.30, Evensong; Rev. R. N. Coote. "Farewell and Thanksgiving." (Collections for Hospital Sunday Fund.)

ST. ANN'S CHURCH.—Festival of St. Andrew. 8, Holy Communion. 10.15, Matins; the Vicar. 11.30, Matins and Holy Communion; the Vicar. 3.30, Young People's Service. 7, Evensong; Rev. T. F. Smith.

HOLY TRINITY CHURCH, Rathmines.—8, 10, and 11.30, Holy Communion. 11.30, Canon Cross. 3.30, Children's Service. 7, Mr. D. Clarke.

CHRIST CHURCH, Leeson Park.—8 and 11.30, Holy Communion. 11.30, Morning Prayer; Rev. N. H. Hamilton. 3.30, Children's Service. 7, Evening Prayer; Rev. A. P. Armstrong.

ST. COLUMBA'S CHURCH, Ranelagh.—8 and 11.30, Holy Communion. 11.30, Morning Prayer; Rev. R. S. Stewart. 7, Evening Prayer; Rev. N. H. Hamilton.

THE MAGDALEN CHURCH, Lower Leeson street (the Cause's Ministry of Healing).—St. Andrew. 8, Holy Communion. 11.30, Morning Prayer; the Chaplain. Subject: "Go ye into all the world and preach the Gospel to every creature." 6.30, Evening Prayer; the Chaplain.

MISSION BUILDINGS, Townsend street.—11.30, Rev. M. Rughi. 7, Rev. T. R. Horan.

ST. KEVIN'S CHURCH, S. C. Road.—11.30, Rev. W. G. L. Walker. 3.30, Children's Service. 7, Holy Communion; the Archbishop.

ST. MICHAN'S CHURCH.—11, Rev. R. J. Kerr.

ST. PAUL'S CHURCH.—11.30, Holy Communion; Rev. R. M. May. 3.30, Children's Service. 7, Rev. R. J. Kerr.

ST. LUKE'S.—11.30, Holy Communion; Rev. J. Blackwell. 7, Rev. R. M. May.

ST. WERBURGH'S PARISH CHURCH.—11.15, Morning Prayer and Holy Communion; Rev. G. S. McPhail. 3.30, Children's Service. 7, Rev. C. J. Hodge.

DRUMCONDRA CHURCH.—8.15, Holy Communion. 12, Rev. C. J. Tyndall. 4, Children's Service. 7, Rev. R. K. W. Lowe.

NORTH STRAND CHURCH.—8.15, Holy Communion. 11.30, Rev. R. K. W. Lowe. 4, Children's Service. 7, Evening Prayer and Holy Communion; Rev. C. J. Tyndall.

ST. CATHERINE'S CHURCH.—11.30, Morning Prayer; Rev. T. J. Johnston. 7, Evening Prayer Holy Communion; Rev. R. C. B. Clarke.

ST. VICTOR'S CHURCH.—8, Holy Communion. 11.30, Morning Prayer; Rev. R. C. B. Clarke. 7, Evening Prayer, Holy Communion; Rev. T. J. Johnston.

ST. GEORGE'S PARISH CHURCH.—8, Holy Communion. 12, Morning Prayer and Holy Communion; Rev. T. F. Blennerhassett. 7, Girls' Brigade Enrolment; Rev. K. D. B. Dobbs.

ST. AIDAN'S CHURCH.—8, Holy Communion. 11.30, Rev. K. D. B. Dobbs. 3.30, Children's Service. 7, Rev. J. W. Armstrong.

ST. AUGUSTINE'S CHURCH.—11.30, Morning Prayer; Rev. B. Harvey. 3.30, Children's Service. 7, Rev. T. F. Blennerhassett.

THE FREE CHURCH.—10.30, Rev. T. F. Blennerhassett. 7, Rev. B. Harvey.

ST. MARK'S CHURCH.—11.30, Holy Communion; Rev. G. D. Hobson. 3.30, Children's Service. 7, Subject, Patience; Rev. G. D. Hobson.

KIRWAN HOUSE CHURCH, North Circular road, Dublin.—8, Holy Communion. 11.30, Rev. A. P. Armstrong. 7, Rev. J. D. Murray.

ST. PHILIP and ST. JAMES, Booterstown.—8.15 and 11.30, Holy Communion. 11.30 and 3.30, the Rector. 7, Canon A. Cross.

ST. MARY'S PARISH CHURCH.—10.15, and Chapel of Ease, 11.30, Rev. Dr. Emerson. Parish Church, 7 p.m., Rev. M. Rughi.

TULLOW, Carrickmines.—10.30 and 11.30, Bishop Kennedy. 6.30, Rev. J. A. M. McDonnell. For S.P.G.

MONKSTOWN PARISH CHURCH.—8, Holy Communion. 11.30, the Rev. Harold G. Forde. 3.30, Children's Service. 7, Evening Prayer and Holy Communion. The Rev. T. H. Kennedy.

CLONTARF PARISH CHURCH.—8, Holy Communion. 11.30, Morning Prayer and Holy Communion; Rev. W. H. Adcock. 7, Evening Prayer, Rev. W. H. Adcock. Collections for Colonial and Continental Church Society.

HAROLD'S CROSS PARISH CHURCH.—8.30, Holy Communion. 11.30, Rev. W. C. G. Proctor. 3.30, Children's Service. 7, Rev. A. T. McNuff.

RATHFARNHAM PARISH CHURCH.—8 and 11.30, Holy Communion. 10.15 and 11.30, Rev. G. R. Nowlan. 3.30, Children's Service. 7, Evening Prayer.

ALL SAINTS', Raheny.—8, Holy Communion. 11.30, Morning Service. Canon Drury. 6.30, Missionary Intercession. Canon Drury.

KILLINEY PARISH CHURCH, Ballybrack.—8 and 11.30, Holy Communion. 3.30, Children's Service. 6.30, Evensong. Day of Intercession for Missions.

SANDFORD PARISH CHURCH.—11.30 and 7, Rev. F. W. Dey, B.A.

ZION CHURCH, Rathgar.—8, Holy Communion. 10 and 11.30, Canon L. Parkinson Hill. 3.30, Children's Service. 7, Rev. L. A. Elliott.

ST. MATTHEW'S, Irishtown.—11.30, Rev. B. E. Weir. 3, Children's Service. 7, Holy Communion; Rev. V. J. Walker.

MISSION TO THE ADULT DEAF AND DUMB, Gregg Hall.—3.30, Rev. V. J. Walker.

ST. PHILIP'S PARISH CHURCH, Temple road.—8 and 11.30, Holy Communion. 11.30, Morning Service; Rev. W. H. Coulter. 7, Evensong and Sermon; Rev. W. H. Coulter.

CHRIST CHURCH, Kingstown.—8, Holy Communion. 11.30, Matins and Holy Communion; Rev. A. W. R. Camier. 6.30, Evensong; Rev. A. W. R. Camier.

HOLY TRINITY CHURCH, Killiney.—8, Holy Communion. 11.30, Matins and Sermon. 12.30, Holy Communion. 7, Evensong and Sermon; Rev. Digby French.

DALKEY PARISH CHURCH.—8.30, Holy Communion. 11.30, Morning Prayer and Holy Communion; Rev. W. W. L. Rooke. 3.30, Children's Service. 6.30, Evening Prayer; the Rector.

ST. MARY'S, Donnybrook.—8 and 11.30, Holy Communion. 11.30 and 3.30, Rev. Richard Hanson. 7, Canon Powell.

ST. BRIGID'S Stillorgan.—11.30, Morning Prayer and Holy Communion; Rev. W. B. Allman. 6.30, Evening Prayer; Rev. Canon Barker, Rector of Holy Trinity, Killiney.

ST. PAPPAN CHURCH, Santry.—10.30, Morning Prayer; Rev. W. A. M. Cox. 4, Evening Prayer; Rev. W. R. A. Bond.

ST. MOBHI CHURCH, Ballymun road, Glasnevin.—11.30, Morning Prayer and Holy Communion; Rev. W. R. A. Bond. 3.30, Missionary Litany; Rev. W. A. M. Cox. 7, Evening Prayer; Rev. W. A. M. Cox.

ST. JOHN THE EVANGELIST CHURCH, Coolock.—12, Morning Prayer; Rev. W. A. M. Cox.

MARINERS' CHURCH, Kingstown.—8, Holy Communion. 11.30, Rev. F. R. Mitchell. 7, Canon Chamberlain.

ST. PAUL'S, Glenageary.—8.30, Holy Communion. 11.30 and 6.30, Rev. N. L. Roberts.

PRESBYTERIAN CHURCHES.

ABBEY CHURCH, Rutland Square.—11.45, Rev. J. C. Breakey. 7, Service of Sacred Song.

ADELAIDE ROAD.—11.30, Rev. Donald M. Kennedy. 7, Very Rev. Dr. R. K. Hanna.

ST. ANDREW'S, Blackrock.—11.30 and 7, Rev. J. Noel Thompson.

ST. ANDREW'S, Bray.—11.30 and 7, Rev. R. Crossett.

CLONTARF.—11.30 and 7, Rev. J. Murray Moore.

DONORE.—11.30 and 7, Very Rev. Prof. R. J. Wilson (Anniversary Services).

HOWTH.—11.30 and 7, Rev. J. McCaughey.

KINGSTOWN.—11.30, Rev. J. S. Crockett. 7, Dr. J. A. H. Irwin.

LUCAN.—10.15, Rev. Dr. J. A. H. Irwin.

MALAHIDE.—4, Rev. J. McCaughey.

ORMOND QUAY AND SCOTS.—11.45 and 7, Rev. T. Byers.

RATHGAR, CHRIST CHURCH.—11.30, Rev. Edward Whittaker. 7, Rev. R. Montgomery.

SANDYMOUNT.—11.30, Rev. G. A. Harding. 7, Rev. J. S. Crockett (G.B. Enrolment).

NAAS.—12, Rev. Dr. J. A. H. Irwin.

MISSION CHURCH, Ormond quay.—3, Sabbath School. 4.30, Evangelistic Service. Mr. E. Logan.

ST. COLUMBA'S SCHOOL.—Evangelistic Service, 8.15. Mr. E. Logan.

METHODIST CHURCHES.

CENTENARY CHURCH, St. Stephen's Green.—11.30, Rev. A. W. Hopkins. 7, Rev. A. W. Hopkins.

CHARLESTON ROAD, Rathmines.—11.30 and 7, Rev. R. Lee Cole.

BRIGHTON ROAD, Rathgar.—11.30, Robert Montgomery. 7, Rev. Edward Whittaker.

GEORGE'S HALL.—11.30, Rev. D. J. Allen. 3.30, Brotherhood; Rev. S. J. Crawford. 7, Rev. Johnstone Hunter.

DOLPHIN'S BARN.—11.30, Rev. Johnstone Hunter. 7, Rev. T. J. Irwin, D.Litt.

INCHICORE.—11.30, Rev. S. J. Crawford. 7, Rev. D. J. Allen.

DRUMAGH.—7, Rev. S. J. Crawford.

ABBEY STREET (H.M. Services).—11.30, Rev. W. T. Clarke. 7, Rev. H. M. Watson, M.A. Monday, 8, chairman, G. H. Munro, Esq., Cantata by Clontarf Church Choir.

BLACKHALL PLACE (H.M. Services).—11.30, Dr. H. T. Bewley. 7, Rev. C. Wilson.

LUCAN.—11.30, Rev. C. Wilson.

KINGSTOWN.—11.30, Rev. W. S. Deale. 7, Rev. S. J. Johnston.

BLACKROCK.—11.30, Rev. Robt. Moore. 7, Rev. W. S. Deale.

DALKEY.—11.30, Rev. S. J. Johnston. 7, Mr. Frank Macdonald.

SUTTON.—11.30, Rev. J. Moses Lewis. (Soloist, Eileen Latimer, L.R.A.M.). 3, Sunday School. 7, Rev. J. Moses Lewis.

CLONTARF.—11.30, Rev. H. M. Watson, M.A. 7, Rev. W. T. Clarke.

CLONLIFFE.—11.30, Rev. E. J. Mason. 7, Mr. John A. Smith.

SANDYMOUNT.—11.30 and 7, Rev. R. A. Lockhart.

RINGSEND.—11.30, Mr. Harry Forsyth. 7, Rev. E. J. Mason.

BRAY.—11.30 and 7, Rev. G. M. Bryson (Home Missions). Public meeting Tuesday, December 2, at 8, Rev. R. Wesley Littlewood.

OTHER CHURCHES AND HALLS.

KILMAINHAM CONGREGATIONAL CHURCH.—11.30, Mr. Bowles. 7, Mr. Gordon Lockhart.

YORK STREET CONGREGATIONAL CHURCH, Dublin.—11.30, Rev. E. Gordon Fletcher.

HARCOURT STREET BAPTIST CHAPEL.—11.30 and 7, Pastor L. E. Deens.

RELIGIOUS SOCIETY OF FRIENDS.—Meetings for Public Worship—6, Eustace street, Dublin. 11; Monkstown, 11 and 6 p.m.; Churchtown, 11; Bray, 11.30.

MISSION HALL, Lower Merrion street.—12 and 7, Mr. W. E. Tocher, Belfast.

THE HALL, 5 Northumberland road (near Mount Street Bridge).—To-morrow, 7 p.m., Service of Praise and Worship. Address by Pastor John S. Fox. Tuesday, December 2nd—Lantern Lecture; subject, "December 20th, 1941." Pastor J. S. Fox, Thursday, 8 p.m., usual Mid-week Service. All welcome.

FAIRVIEW HALL, Annesley Bridge road.—12, Mr. W. T. Callaghan. 7, Mr. A. G. Peaver.

SALVATION ARMY HALL, South Richmond street.—Saturday, 8 o'clock, and Sunday, 7.30, Prayer Meeting. 11.15, 3.30 and 7.15, Adjutant and Mrs. Phillips, Belfast.

NORTHUMBERLAND HALL, Dun Laoghaire.—3.15, Children's Service. 7, Mr. P. B. Last.

CHRISTIAN SCIENCE CHURCHES.

FIRST CHURCH OF CHRIST, SCIENTIST, Dublin, Lower Baggot street (a branch church of The Mother Church, The First Church of Christ, Scientist, in Boston, Mass.). Services—Sunday, 11.30 a.m. and 7 p.m.; Sunday School, 11.30 a.m. Wednesday: Testimony meeting, 8 p.m. Christian Science Reading Room (same address) open daily, except Saturdays, from 2 to 5.

SECOND CHURCH OF CHRIST, SCIENTIST, Dublin, Rathmines Park (branch church of The Mother Church, The First Church of Christ, Scientist, in Boston, Mass.).—Sunday, 11.30 and 7. Sunday School, 11.30. Wednesday: Testimony Meeting, 8 p.m. Christian Science Reading Room, Rathmines Park, open daily free to the public, 1 to 9; Wednesday to 7.45; Saturday, 11 to 1; Sunday, 4 to 6.30.

PHYSICAL CULTURE FOR WOMEN

WHAT PARISH COUNCILS MIGHT DO

Although there has been an increase latterly in the number of women taking up physical culture in this country, the position, as a whole, is totally unsatisfactory, writes a woman correspondent.

Miss Kathleen O'Rourke, principal of the League of Health, when questioned on the matter, said that the enthusiasm for physical culture was confined almost entirely to the cities, where business girls and married women alike were regular in attendance at classes, but this did not apply to the country as a whole.

When physical culture came into vogue in this country some years ago, women were inclined to take it up as a craze for their figures, but the movement has since developed into a "Keep Fit" campaign, which is the object of the whole idea.

Calisthenics and tap-dancing have proved popular with women, and tap-dancing is enjoying a particularly large following at the moment, but, according to Miss O'Rourke, it is just a craze, and cannot compare with Irish dancing for footwork.

The position of the secondary schools is far from satisfactory in the matter of physical culture, for, in the average curriculum, dancing, gymnastics (one class per week usually) and a certain amount of games are the only form of supervised exercise given. In most schools these are extras. A step in the right direction has been taken by the Civics Institute, who are organising children's play-grounds all over the city, and where the children learn folk-dancing and drill under expert supervision.

Until the country becomes conscious of the widespread need for physical culture as an indispensable aid to perfect health, it will be difficult for those who are capable of organising schemes to go ahead. In the meantime, here is an excellent opening for Parish Councils to help in fostering the idea, by organising classes in local halls for the winter, and summer also, folk dancing and health exercises in the open air.

"WE'LL HAVE A GOOD TIME!"

PLANNING FOR THE FESTIVE SEASON

By a Special Representative.

"HAVE a good time this Christmas? Of course, we will! Everything's gone up, and some things can't be had at all. But we'll buy—even if it hurts. A little less of everything and we'll enjoy it all the more." This was Mrs. Moran, a Dublin housewife, speaking. We had met in a sweet shop, where she was looking rather wistfully over a stand of festive cakes. We compared prices and size against last year. Cakes for Christmas will be scarce. Many confectioners are making them only to order, and there will be little choice of fillings and trimmings. Icings will be mainly plain, the popular almond variety having virtually disappeared. Some stores are, however, selling almond paste, so the marzipan lover will be able to do something about this in the home kitchen. Prices will be high—a cake which cost 5/6 normally may be 10/- or 12/- to-morrow.

"Christmas puddings," Mrs. Moran told me, "are very dear, from tiny ones at 4/6 up to 16/-. But most people will not be able to make their own this year, anyhow. And as for the children's sweets and crackers!—well, look at those loose chocolates, 1/- a quarter now: no 7d. or 8d. ones." There should be plenty of sweets available, the recent increase in the sugar ration to confectionery manufacturers having already had its effect on the supply.

The supply of crackers is difficult to estimate. There may be enough for all, with prices ranging from 1s. 6d. a box (Irish) to 11s. 6d. for some English kinds. Few crackers this year will contain fireworks.

TURKEYS, GEESE

Turkeys will be expensive. Having reared them herself in the country, Mrs. Moran knew why. "If you go to the scales for feeding-stuff," she said, "they can cost you up to £2 each before they're ready for market." Few cottagers this year are rearing turkeys, because they cannot afford to "go to the scales," i.e., to buy feeding-stuff from the shops instead of raising it themselves.

The birds are likely to cost from 2s. 4d. to 3s. a lb., as compared with 1s. 4d. a lb. in normal times. There may be plenty of geese—hardy birds, they grub their own living from the fields—at 1s. 6d. a lb. Game will be very scarce, according to several poultry-mongers: cock pheasants will run at 6s. each and hens at 4s. 6d. One bright gleam is the reappearance of cranberry sauce for turkey dressing. There were none of the berries imported from Holland for last Christmas, but another source of supply has been arranged for this year.

For home cooks there can be nothing cheerful in the dried fruit situation. Currants, raisins, sultanas, will all sell at 2s. 8d. a lb. Mrs. Moran says that she will simply make less cakes, and smaller ones. She is inclined, in weak moments, to consider converting her entire credit in the savings club of one grocery store into dried fruit. There is plenty of it now," she explains worriedly. "Perhaps, in a few months it may get scarce. . . . . "

These savings clubs are going all over the city. Families whose incomes are supplemented from abroad are putting their credits as high as possible, in view of soaring prices. All the food supply and welfare organisations are making plans for something extra special this Christmas. In the Mount Street Club shop, joints, pork, and other extras will appear. To several community kitchens has been suggested the idea of a "Christmas Week Service," in which the kitchens would cook their customers' turkeys, hams and puddings.

THE CHURCH OF IRELAND

DUBLIN DIOCESAN COUNCIL

The Diocesan Council of Dublin met on Thursday last. The Archbishop of Dublin presided, and the other members present were:—The Archdeacon of Dublin, Rev. Canon J. E. L. Oulton, D.D.; the Dean of Christ Church, B.D.; Rev. Canon J. Tobias, B.D.; Rev. Canon E. L. B. Barker, Rev. Canon D. C. Green, B.D.; Rev. Canon G. A. Chamberlain, B.D.; Rev. E. M. Bateman, Rev. Canon J. Powell, Rev. E. W. Greening, B.D.; Mr. G. FitzGibbon, LL.D.; Mr. A. T. Barber, Mr. W. J. Good, Mr. T. J. Smalley, Mr. A. E. Murphy, Mr. W. B. Conyngham, Mr. Wm. Chamney, the Earl of Belmore, D.L., and Lord HolmPatrick, D.S.O.

The Ven. E. G. Sullivan was appointed Clerical Hon. Secretary to the Council. Mr. A. T. Barber was appointed Lay Hon. Secretary to the Council.

The following elections took place:—Representatives on the Joint Finance Committee: the Very Rev. E. H. Lewis-Crosby, B.D.; Rev. Canon J. Powell, the Provost of Trinity College, D.Sc.; Sir Thomas Robinson, Mr. W. J. Good and the hon. secretaries.

Parishes and a Churches' Committee—The Very Rev. E. H. Lewis-Crosby, B.D.; Rev. Canon E. J. Young, B.D.; Rev. Canon J. Powell, Rev. Canon E. H. F. Campbell, Rev. Canon J. Tobias, B.D.; Rev. Canon G. A. Chamberlain, B.D.; Rev. Canon E. L. B. Barker, Mr. G. FitzGibbon, LL.D.; Sir Thomas Robinson, Mr. W. J. Good, Mr. R. H. Ryland, the Provost of Trinity College, D.Sc.; Mr. D. Horgan, LL.D., and the Hon. Secretaries.

Legal Committee — Mr. G. FitzGibbon, LL.D.; Mr. F. W. Price, K.C.; Mr. G. W. Shannon, Mr. R. H. Ryland and the Honorary Secretaries.

The Rev. Canon E. J. Young, B.D., was elected a representative Governor of the Bertrand Female Orphan School for the ensuing year.

The Rev. G. S. McPhail, B.D., and Mr. A. T. Barber were elected representative Governors for the ensuing year under the scheme of Love's Charity and Gardiner's Charity.

Mr. H. B. Pollock, D.S.O., and Mr. R. F. Brooke were elected representative Governors of Morgan's School, Castleknock, for the ensuing three years.

The Rev. Canon C. H. Strong and Mr. W. J. Good were elected representative Governors of the Merchant Taylors' Endowment for the ensuing three years.

Mr. Rupert Giltrap was elected a representative Governor of the Phibsborough Sunday and daily schools for the ensuing three years.

Mr. Rupert Giltrap was elected a representative Governor of the Phibsborough Sunday and daily schools for the ensuing three years.

BRAY DISTRICT COURT

At the Bray District Court yesterday, before District Justice Price, Garrett Devlin, Patrick McCormack, Michael Toole and Patrick O'Neill, all of Wolfe Tone square, Bray, were each fined 10/- for stealing timber the property of the Bray Parish Council.

Superintendent P. Cronin, who prosecuted, said that the Earl of Meath had been good enough to give free to the Bray Parish Guild a number of trees in Kilruddery for the poor. By arrangement with the Bray Labour Exchange a number of unemployed men were sent to cut up the timber. These men took some of it. It was a mean type of offence, because when the timber was allocated by the guild among the poor the defendants would be entitled to their share of it.

The Rev. P. Maguire, C.C., who pleaded for clemency, said that for their two days' work the men who were on the dole would receive one load of timber.

Denis Tynan and Francis Kilduff, also of Wolfe Tone square, Bray, were each fined 5/- for stealing part of a tree from Kilruddery.

When four women were summoned for a like offence Superintendent Cronin said that he did not want any penalty, but he wished it to be understood that he would prosecute anyone cutting timber, whether man or woman. The summons against one woman, who did not appear, was withdrawn, and those against the other three women were dismissed.

A 66-ton hydro rotor for Poulaphouca hydro-electric scheme being transported through Dublin.

A charcoal drawing, "The Winter of War," presented by Mr. Sean Keating, R.H.A., to the Rathfarnham Parish Council, in aid of their Winter Relief Fund.

Mr. C. R. R. Magrath (President) addressing the meeting of the Mountjoy School Old Boys' Union.

Lady Maffey chatting to the Rector of St. Mark's, Rev. G. D. Hobson, after performing the official opening of St. Mark's Sale of Work.

Miss E. F. MacQuillan (the Matron) and Miss E. R. Earle (Assistant Matron) receiving gifts at the Adelaide Hospital Pound Day.

Newly-formed University College (Dublin) groups of the L.D.F. preparing to March from Earlsfort terrace to Griffith Barracks for their initial training.

THE IRISH SPOTLIGHT

TIMES PICTORIAL

OUT NEXT SATURDAY

A Picture Newspaper for Week-end Reading

Woman's World • Sports Section • Crossword Puzzle • Children's Corner • Irish Family Names • Students' Page • News of the Week • Feature Articles • Stage and Screen • Four Corner Survey

— and —

FIVE PAGES OF PICTURES

AN "IRISH TIMES" NEWSPAPER PUBLISHED EVERY SATURDAY

Price 2d.

Place an Order With Your Newsagent NOW!

BARRATTS

(NORTHAMPTON)

5 Henry Street

•

CLOSING DOWN SALE

•

Only a few weeks remain for you to obtain our

Famous Footwear at Bargain Prices

Stock is selling rapidly so get yours now.

Walk the Barratt way

GOOD SCOTCH WHISKY—

JOHNNIE WALKER

BORN 1820—STILL GOING STRONG

Kaymore PLEATED SKIRT

The pleated skirt with the snug fit . .

At last — a pleated skirt that fits snugly over the hips. Graceful knife-edge pleats that narrow to a single line at the top . . . . the smartest patterns . . . man-tailored in the most delightful cloths . . . . these are the features of the new 'Kaymore' pleated skirts. See them in Menswear's Ladies' Department.

37/6

MENSWEAR

WITH MORLAND ST. DUBLIN

A NEW LONG-WEARING NAIL POLISH

HERE at last is the Nail Polish that women have been wanting for years . . . A polish that flows smoothly on to the nail and clings there . . . gleaming, brilliant and flawless day after day.

Try the new Cutex Salon nail polish in one of the season's lovely soft shades . . . a shade to harmonize with your favourite colour, to accent your own colouring.

Try these exciting new shades:

Hijinks, Cameo, Gadabout, Cedarwood.

Price 1/- and 1/9

For a complete manicure get:

Cutex Oily Polish Remover

★

Cutex Oily Cuticle Remover

★

Cutex Polish Foundation and

CUTEX

SALON POLISH

WHY DOCTORS LOSE THEIR HAIR

—'But the fact—the lamentable fact—is that science (medical science) has so far discovered neither cure nor preventative for baldness' (Hygeia, June, 1939, Journal of American Medical Association). Those who cannot save their own hair can do little to help you. Baldness is a condition, not a disease.

No other person in the world can submit for investigation Evidence of Success in the correction of scalp and hair troubles to compare with that submitted by P. J. E. McDonough, 44 Rathgar Road, Dublin. Write for evidence, judge for yourself, enclose 2½d. stamp. (All replies sent in plain sealed envelopes.) Facts verified by Seven Important Newspapers (including The Irish Times, The Irish Press and The Irish Independent).

LONG TERM LOANS FOR FARMERS at 5 per cent.

Apply to:

THE AGRICULTURAL CREDIT CORPORATION LIMITED

11 Kildare St., Dublin

For the Best Drinks try

THE TALBOT BAR

NOW OPEN

81/82 TALBOT STREET, DUBLIN

YOUNG MEN'S CHRISTIAN ASSOCIATIONS.

Y.M.C.A., Lower Abbey street, Dublin.—5, Bible Classes: Seniors—The General Secretary. Intermediate—The Assistant Secretary. Boys' Department, 8.30, Evangelistic Service; Rev. Canon L. Parkinson Hill, M.A.

KINGSTOWN Y.M.C.A., Corrig avenue.—8.30, Mr. E. P. Milligan.

Prince Regent's Chance of Webster Cup at Leopardstown

Trains—Harcourt street, 1.0, 1.30, 2.0.

THE Navan Meeting, transferred to Leopardstown, should attract a big crowd to the Foxrock course this afternoon. The varied programme will provide very attractive racing, and the three miles steeplechase for the coveted Webster Cup will bring into opposition some of the best jumpers in the country, such as St. Martin, Jack Chaucer, Drumbilla, Prince Regent and Ballyhooley. At last Saturday's meeting on the same course Prince Regent was only beaten by a short head by Golden Jack, and on this form looks to hold an outstanding chance. Twenty-five runners have been declared for the Maiden Hurdle Race, which may be won by Tighri, and Dalmatian, who was second to St. Martin in the Red Cross Steeplechase, looks the obvious choice for the Athboy Plate. Selections:—

Brownstown Plate—**Tighri.**
Athboy Plate—**Dalmatian.**
Navan Hurdle—**Swindon Beauty.**
Ardmulchan Plate—**Soldier Bill.**
Webster Cup—**Prince Regent.**
Grange Plate—**Drochat Atha.**

TOTE DOUBLE:
Swindon Beauty and **Prince Regent.**

Tote Double on Third and Fifth Races.

CURRAGH SELECTIONS

Brownstown Plate—**Balrennett.**
Athboy Plate—**Mayerling.**
Navan Hurdle—**Scotch King.**
Ardmulchan Plate—**Ballyboe.**
Webster Cup—**Prince Regent.**
Grange Plate—**Sircharge.**

2.15—**BROWNSTOWN PLATE,** £100. 12m. Age st. lb.

BALLINASPICK (Mr. J. Berry) ..... W. Cleary a 11 4
YA YA (Capt F. ffrench Davis) ..... Owner a 11 4
SUNNY TOL (Mrs. A. Gill) Flynn 6 11 4
BURNISHED GOLD (Mr. J. Dunne) ..... Taaffe 5 11 4
PLUM DUFF (Mr. T. H. Kellett) ..... Owner 5 11 4
TANGUIS (Mr. W. E. Wylie) 4 11 0
CLOGHER HEAD (Mr. J. Mangan) ..... Owner 4 11 0
GAY MUSKETEER (Mr. D. Malone) ..... Owner 4 11 0
DOREMI (Col. W. A. Sheil) ..... Arnott 4 11 0
SHEELAGH (Mr. John Cox) ..... Owner 4 11 0
VIOLET'S LOVER (Miss M. Leonard) ..... H. Harty 4 11 0
HISTORICAL REVUE (Mr. T. Allen) ..... Owner 3 10 2
SOLDADO (Mr. W. Barnett) ..... Fetherston 3 10 2
BALRENNETT (Mr. H. L. Egan) ..... Brabazon 3 10 2
HAZEL FAIR (Mr. J. A. Farrell) ..... Owner 3 10 2
ZOG (Mr. D. Frame) ..... Fetherston 3 10 2
TIGHRI (Dr. G. F. Gillespie) ..... C. Rogers 3 10 2
WESTERN DANDY (Mr. J. Higgins) ..... Owner 3 10 2
INULA (Miss P. Kelly) ..... Browne 3 10 2
ON TIME (Major D. McCalmont) ..... J. Kelly 3 10 2
DROMINEER (Mr. D. Malone) ..... Fetherston 3 10 2
ARABIAN CHIEF (Mr. P. Myerscough) ..... Owner 3 10 2
KENNY (Mr. W. J. Parkinson) ..... J. Parkinson 3 10 2
ALGER (Mr. S. J. Parr) ..... Brabazon 3 10 2
ISIDORE (Mr. W. Tyrrell) ..... Owner 3 10 2

04 Ballinaspick. Carried 11-5 when fourth of 6 to Allanwood (12-3), Mullingar, Oct. (2m. 2f. hurdles).

03 Ya Ya. Carried 10-13 when beaten neck, 4l., by In Clover (11-4) and Archie's Pride (11-4), Navan, Oct. (13m. hurdles). Dromineer (10-2) was fifth of 8.

00 Sunny Tol. See Soldado.

02 Burnished Gold. See Athboy 'Chase.

0 Plum Duff. Unplaced with 9-12 to Buffalo Bill (9-11), Phœnix Park, Oct. (1m. 2f. 50 yds.).

44 Tanguis. Carried 11-3 when fourth of 12 to Alger (10-12), Phœnix Park, July (1m. 2f. 50 yds.).

00 Clogher Head. Unplaced with 10-7 to Felwin (10-7), Leopardstown, Dec. (1½m. hurdles).

00 Gay Musketeer. Unplaced with 10-5 to Fergus O'Farrell (10-4), Leopardstown, March (1½m. hurdles).

00 Doremi. See Grange Plate.

10 Violet's Lover. Carried 10-0 when fifth of 7 to the dead-heaters, Kenmuir Castle (10-7) and Glenapp (10-0), Junction, Oct. (1½m. hurdles).

32 Historical Revue. Carried 8-5 when beaten 6l. by Sol Oriens (9-3), Curragh, June (1m. 2f.).

20 Soldado. Carried 8-0 when fifth of 11 to Joint Stock (8-3), Junction, Oct. (2m. 5f. flat). Carried 10-12 when beaten 14l. by Beharina (10-10), Towerstown, Oct. (1m. 5f. 70 yds. hurdles). Sunny Tol (11-9) was fifth of 9.

24 Balrennett. Carried 8-2 when winning neck, 14l. from Cardinal Wolsey (8-7) and Cedargrove (8-7), Curragh, Oct. (6f.).

40 Hazel Fair. Carried 10-2 when with Kenmuir (10-2), unplaced to Never Ready (10-12), Leopardstown, Nov. (2m. hurdles).

12 Zog. Carried 8-4 when beaten 4l. by Woodside (8-7), Phœnix Park, Oct. (5f.).

30 Tighri. Carried 9-5 when fifth of 11 to Craft Prince (11-8) (disq.), Leopardstown, Nov. 22 (1½m. hurdles).

00 Kenny. See Hazel Fair.

00 Aiger. Unplaced with 8-2 to Astrometer (7-6), Curragh, Oct. (1¾m. flat). See Tanguis.

2.45—**ATHBOY PLATE,** £100. 2m. 175 yds. Age st. lb.

ZANOAH (Mr. J. Kirwan) ..... Owner 6 12 0
PASSEPORT II. (Miss D. Paget) ..... C. Rogers a 12 0
TAFOISAGAM (Miss A. D. Sealy) ..... Fetherston a 12 0
BRIGHT OMEN (Mr. N. P. B. Smyth) ..... H. Harty a 12 0
FAIR VON (Lord Queensborough) ..... C. Rogers 6 12 0
MAYERLING (Mr. J. V. Rank) ..... T. W. Dreaper 6 12 0
ACHILLEA (Mr. J. V. Rank) ..... Fetherston a 12 0
AIRGEAD TIRIM (Mr. J. Browne) ..... Owner 6 12 0
DALMATIAN (Mr. H. Davis) ..... C. Donnelly 6 12 0
TULLYCAHAN (Mr. J. Cox) ..... Owner 5 11 7
AENEID (Miss D. Gaisford St. Lawrence) ..... Arnott 5 11 7
BURNISHED GOLD (Mr. W. Dunne) ..... Taaffe 5 11 7
GOLDEN GARTER (Mrs. K. Kelly) ..... C. Rogers 5 11 7
STEELSHAFT (Miss D. Paget) ..... W. J. Kelly 5 11 7
KNOCKNAGORAN (Mr. J. Grew) ..... F. Ward 5 11 7
WAR LOYAL (Mr. C. A. Rogers) ..... Owner 4 10 10

00 Zaneah. Unplaced with 11-4 to Never Ready (11-4), Junction, November (2m. hurdles).

00 Tafoisagam. See Steelshaft.

00 Fair Von. Unplaced with 10-5 to Craft Prince (11-8) (disq.), Leopardstown, November 22nd (1¾m. hurdles). Beaten 20l. by **Mayerling.** Carried 12-2 when winning 2½l., 1½l. from Royal Down (10-11) and Colehill (10-10). Leopardstown, November 22nd (2m. 75yds. flat).

00 Achilea. Unplaced with 8-12 to Dandy Boy (8-8), Baldoyle, October (1m. 1f. 88yds.).

14 Airgead Tirim. Carried 10-5 when fourth of 12 to Scotch King (10-10), Naas, November 15th (1¾m. hurdles). Carried 11-12 when winning 8l., 1½l., from Mel's Battle (11-7) and Snow Bound (11-12), Mullingar, October (2¾m. hurdles).

00 Dalmatian. Unplaced with 11-2 to Crafty Prince (11-8), Leopardstown, November 22nd (1¾m. hurdles). Unplaced with 11-10 to Prince Regent (11-10), Dundalk, May (2m. 200yds. chase).

03 Tullycahan. Carried 11-3 when beaten 2l.; 10l. by Royal Down (11-8) and Scotch King (11-11), Dundalk, October (1¾m. flat).

00 Aeneid. Unplaced with 11-4 to Clonbern (11-4), Baldoyle, October (1¾m. hurdles).

02 Burnished Gold. Carried 11-7 when beaten 3l. by Young Princess (11-7), Limerick, November (2m. 200yds. chase). Carried 10-10 when winning 1l., 3l. from Senator (12-2) and Bantry Boy (10-5) Naas Nov. 15 (1¾m. 8l. by Knight of Killala (11-10), Navan, October (2m. chase). Carried 11-5 when fourth of 6 to Gold Emblem (11-10), Mullingar, October (2m. chase). Tafoisagam fell.

10 Knocknagoran. Unplaced with 11-9 to Principality (11-11), Navan, October (1¾m. flat).

3.15—**NAVAN HANDICAP HURDLE** £100. 2m. Age st. lb.

RYECROP (Mr. W. Barnett) ..... Walker 4 11 1
FERBANE (Mr. A Willis) ..... E. Parkinson 4 11 0
POINT D'ATOUT (Mr. J. V. Rank) ..... Fetherston 5 10 11
DURBAR (Mrs. E. McGrath) ..... J. J. Parkinson 5 10 11
AVION (Mr. E. V. Kelly) Farrell 4 10 10
SCOTCH KING (Mr. W. Willis) ..... E. Parkinson 4 10 7
SERPOLETTE (Mr. E. Delany) ..... Owner a 10 3
BIRTH (Mr. D. Malone) Owner 6 10 2
SWINDON BEAUTY (Mr. J. A. Mangan) ..... Owner a 10 1
EMERALD (Mr. Jos. Kelly) ..... W. Cleary 4 10 0
ARMOY (Miss A. Wall) ..... H. T. O'Neill 4 9 13
ROCKVALE BRIDGE (Mr. M. J. Fanning) ..... Owner a 9 13
YOUNG PRINCESS (Mr. D. Hedermann) ..... H. Harty 5 9 11
BRUSHWOOD (Capt. T. J. Wilson) ..... Sleator, jun. a 9 10
VIDES (Mr. R. Kerr) ..... T. Nugent 4 9 8
YA YA (Capt. F. ffrench Davis) ..... Owner a 9 7

14 Ryecrop. Carried 11-6 when fourth of 10 to Released (10-5) Naas Nov. 1 (1¾m. hurdles). Carried 11-12 when winning 5l., 4l. from Clonbern (11-12) and Golden Eyrie (11-12) Leopardstown Sept. (1¾m. hurdles). Armoy (11-12) was sixth of 11.

00 Ferbane. Unplaced with 11-0 to Mayerling (12-2) Leopardstown Nov. 22 (2m. 75yds. flat). See Serpolette.

00 Point d'Atout. Carried 11-2 when sixth of 10 to Sweet Eileen (9-9) Leopardstown Nov. 8 (1¾m. hurdles).

10 Avion. Carried 12-0 when sixth of 20 to Tommy Tucker (10-5) Naas May (1¾m. flat). Carried 10-2 when winning 9l. 6l. from Fiery Sam (9-11) and Handy Lad (10-2) Navan Feb. (1¾m. hurdles).

11 Scotch King. Carried 10-10 when winning 1l., 2½ from Senator (12-2) and Bantry Boy (10-3) Naas Nov. 15 (1¾m. hurdles). Slieve Bernagh (10-7) was fifth of 12, and Lindsey (11-10) seventh. Avenca (10-4) refused to start.

10 Bill Bailey. Unplaced with 10-2 to Grant (10-2) Baldoyle October (2m. hurdles).

10 Sweet Eileen. Unplaced with 8-4 to Mabanna (8-0) Junction November (1m. 2f.). Carried 9-9 when winning 1½l. head from St. Marnock (10-2) and Crafty Prince (11-4) Leopardstown November 8 (1¾m. hurdles).

32 Ballyhoo. Carried 10-7 when beaten ¾l., neck by Released (10-5) and St. Marnock (10-5) Naas November 1 (1¾m. hurdles). Bistro (11-3) was fifth of 10, and Soldier Bill (11-7) behind.

00 Serpolette. Carried 6-7 when fifth of 18 to Ballintol (7-13) Naas Nov. 15 (2m. flat). Armoy (7-7) was sixth and Ferbane (6-10) behind.

42 Birth. Carried 9-3 when beaten neck by Submarine (9-4) Mallow Sept. (2m. 129yds. flat).

00 Swindon Beauty. Unplaced with 11-0 to Mayerling (12-2) Leopardstown Nov. 22 (2m. 75yds. flat).

30 Armoy. See Serpolette and Ryecrop. Carried 10-10 when beaten 4½l., 14l. by Lifes (9-7) and Bantry Boy (10-3) Navan Oct. (2m. hurdles).

00 Rockvale Bridge. See Scotch King.

21 Young Princess. Carried 10-7 when winning 3l. had from Burnished Gold (11-7) and Kylemore (10-9) Limerick Nov. (2m. 200yds. chase). Carried 10-7 when beaten 2l. by Scotch King (10-0) Mallow Oct. (1m. 5f. hurdles).

41 Vides. See Armoy.

3.45—**ARDMULCHAN PLATE,** £100. 11m. Age st. lb.

INISHOWEN (Miss F. Masterson) ..... Masterson 6 12 0
SOLDIER BILL (Mr. D. Brennan) ..... Sleator, jun. a 11 9
FERBANE (Mr. A. Willis) ..... E. Parkinson 4 11 8
SHIRLEY LAD (Mrs. E. King) ..... W. Kidney 10 1
LINDSEY (Mr. H. Harty) Owner 4 11 7
AMORITE (Mr. W. Cleary) Owner 6 11 4
BISTRO (Lady Brooke) ..... Arnott a 11 3
SCOTCH KING (Mr. W. Willis) ..... E. Parkinson 4 11 2
BILL BAILEY (Mrs. A. Mahoney) ..... Owner 6 11 2
SWEET EILEEN (Mr. W. Tyrrell) ..... W. J. Phelan 6 11 2
BALLYBOE (Mr. J. F. Sutherland) ..... Kirwan a 11 0
SERPOLETTE (Mr. E. Delany) ..... T. Nugent 5 10 12
COLEHILL (Miss P. O'Leary) ..... Walker 6 10 11
NEVER NO MORE (Mr. F. Sutherland) ..... T. W. Dreaper 5 10 11
AVATEA (Mr. M. J. Fanning) ..... W. Cleary 6 11 0
SLIEVE BERNAGH (Mr. W. J. Kelly) ..... Owner 6 10 9
CUTE JOHN (Mr. M. Kelly) ..... C. P. Kelly 6 10 4
FOND D'OR (Mr. H. Davis) ..... Donnelly 6 10 2
BUGANDA (Mr. G. A. Barry) ..... Owner 4 10 1
GLENKIERAN (Mrs. J. McAuley) ..... Banahan 5 10 0
INNISCRONE (Mr. D. Malone) ..... Owner 4 10 0
PERFECT PRINCE (Mr. Philip Carroll) ..... Owner 5 10 0

30 Inishowen. See Serpolette.

00 Soldier Bill. See Ballyboe.

00 Ferbane. See Colehill and Serpolette.

7 Shirley Lad. Carried 12-5 when winning 4l., 6l. from Tearful Prince (11-12) and Brideawn (12-3) Limerick November (2m. flat).

00 Lindsay. See Scotch King.

02 Amorite. Carried 11-12 when beaten 8l. by Gold Emblem (11-10) Mullingar October (2m. 'chase).

20 Bistro. See Ballyboe.

11 Scotch King. Carried 10-10 when winning 1l., 2½ from Senator (12-2) and Bantry Boy (10-3) Naas November 15 (1¾m. hurdles) Slieve Bernagh (10-7) was fifth of 12, and Lindsey (11-10) seventh. Avenca (10-4) refused to start.

00 Bill Bailey. Unplaced with 10-2 to Grant (10-2) Baldoyle October (2m. hurdles).

10 Sweet Eileen. Unplaced with 8-4 to Mabanna (8-0) Junction November (1m. 2f.). Carried 9-9 when winning 1½l. head from St. Marnock (10-2) and Crafty Prince (11-4) Leopardstown November 8 (1¾m. hurdles).

32 Ballyhoo. Carried 10-7 when beaten ¾l., neck by Released (10-5) and St. Marnock (10-5) Naas November 1 (1¾m. hurdles). Bistro (11-3) was fifth of 10, and Soldier Bill (11-7) behind.

00 Serpolette. Carried 6-7 when fifth of 18 to Ballintol (7-13) Naas Nov. 15 (2m. flat). Armoy (7-7) was sixth and Ferbane (6-10) behind.

42 Birth. Carried 9-3 when beaten neck by Submarine (9-4) Mallow Sept. (2m. 129yds. flat).

00 Swindon Beauty. Unplaced with 11-0 to Mayerling (12-2) Leopardstown Nov. 22 (2m. 75yds. flat).

30 Armoy. See Serpolette and Ryecrop. Carried 10-10 when beaten 4½l., 14l. by Lifes (9-7) and Bantry Boy (10-3) Navan Oct. (2m. hurdles).

00 Rockvale Bridge. See Scotch King.

21 Young Princess. Carried 10-7 when winning 3l. had from Burnished Gold (11-7) and Kylemore (10-9) Limerick Nov. (2m. 200yds. chase). Carried 10-7 when beaten 2l. by Scotch King (10-0) Mallow Oct. (1m. 5f. hurdles).

41 Vides. See Armoy.

4.15—**WEBSTER CUP,** £100. 3m. 100 yds. Age st. lb.

ST. MARTIN (Miss M. O. Mathieson) ..... Brabazon a 12 7
DRUMBILLA (Mr. John Cox) ..... Owner a 12 4
JACK CHAUCER (Mr. H. L. Egan) ..... Sleator, jun. a 11 9
SEN TOI (Mr. J. Browne) ..... Brabazon a 12 0
PRINCE REGENT (Mr. J. V. Rank) ..... T. W. Dreaper 6 11 5
BALLYHOOLEY (Mr. R. Sheehan) ..... Brabazon a 10 13
WAVING STAR (Mr. P. Stokes) ..... Keating a 10 13
ASTROM (Mr. A. Barry) ..... Sleator, jun. a 10 5
ST. DONAVINT (Mr. R. Shanahan) ..... Owner a 9 13
BRITISH RAID (Mr. H. O'Leary) ..... Walker 5 9 10
KNIGH CASTLE (Mr. J. Sleen) ..... Lenehan 6 9 8
NATIONAL LAD (Hon. Mrs. F. Massy) ..... Mrs. R. Applin 10/1
TANYA'S KNIGHT (Miss D. Paget) ..... C. Rogers 6 9 8
KNIGHT OF KILLALA (Capt. C. B. Harty) ..... Owner 5 9 7

03 St. Martin. Carried 9-12 when beaten 3l., 5l. by Joint Stock (8-3) and Meadow Fescue (8-5) Junction (October (2m. 3f. flat). Unplaced in two previous flat races. Carried 11-9 when winning 15l., 3l. from General Chiang (10-13) and Cabin Fire (10-2) Galway July (2m. 5f. 60yds. chase). Carried 12-5 when beaten 2½l., 1l. by Jack's Knight (9-9) and Cabin Fire (10-12) Naas November 15 (3m. 76yds. 'chase). Astrom (10-8) was fourth of 9.

00 Jack Chaucer. Unplaced with 12-9 to Last Minute (9-12) Limerick December (3m. 'chase).

11 Sen Toi. Carried 10-5 when winning 2½l. 5l. from Waving Star (10-10) and Bel et Bon (12-7) Naas November 15 (3m. 76yds. 'chase). National Lad (9-13) and Tanya's Knight (9-6) did not finish.

12 Prince Regent. Carried 11-6 when beaten short head by Golden Jack (12-7) Leopardstown November 22 (3m. 100yds. chase).

31 Ballyhooley. Carried 11-2 when winning neck, 10l. from September (12-1) and Sterling Duke (10-6) Dundalk October (3m. 'chase).

12 Waving Star. See Sen Toi. Carried 10-5 when winning 1l., eame from St. Donavint (9-8) and Bel et Bon (12-8) Junction October (3m. 'chase).

24 Astrom. See Drumbilla.

21 St. Donavint. Carried 10-1 when winning 4l. 10l. from La Politesse (9-7) and Eskimo (9-2) Junction November (3m. 'chase). Knight of Killala (9-3) fell. See Waving Star.

31 British Raid. Carried 11-9 when winning head, neck from Jungle Lass (12-4) and Belgrade (12-4) Naas June (2m. 2f. chase).

24 Knigh Castle. Carried 10-10 when fourth of 7 to Heirdom (10-10) Tramore October (1¼m. hurdles).

0 National Lad. See Sen Toi.

30 Tanya's Knight. See Sen Toi.

10 Knight of Killala. See St. Donavint. Carried 11-10 when winning 8l. 2l. from Steelshaft (11-10) and Doorn Kop (12-3) Navan October (2m. 'chase).

4.45—**GRANGE PLATE,** £100. 2m. Age st. lb.

ANOTHER CONSUL (Mr. M. Foley) ..... D. Foley 5 11 0
SNOW BOUND (Mr. M. McGettigan) ..... T. Dart 10/1
SARAWAKI (Mr. T. Morrow) ..... Sleator, jun. a 11 0
STEELSHAFT (Miss D. Paget) ..... C. Rogers 5 11 0
KNIGH CASTLE (Mr. J. Sleen) ..... Lenehan 6 11 0
MARIGNAN (Mr. W. J. Purcell) ..... Owner 5 11 0
SIRCHARGE (Mr. P. J. Ruttledge) ..... Canty 6 11 0
DROCHAT-ATHA (Mr. F. W. F. Gradwell) ..... Brabazon a 11 0
SMUTS (Mr. E. Delany) ..... Owner 5 11 0
SALESMASTER (Comdt. D. Corry) ..... C. Donnelly 4 10 10
HIKEYPOP (Mrs. C. Donnelly) ..... C. Donnelly 4 10 10
MAIRETOI (Capt. C. B. Harty) ..... Owner 4 10 10
CREGGBRIEN (Mr. John Neville) ..... Owner 4 10 10
DOREMI (Col. W. A. Sheil) ..... Arnott 4 10 10
TRIGGER JACK (Mrs. R. H. Walker) ..... Walker 4 10 10

03 Another Consul. Carried 9-7 when beaten 3l., 8l. by Heirdom (10-3) and Clonbern (11-0) Junction November (2½m. hurdles). Sarawaki (10-2) was unplaced.

30 Sarawaki. See Another Consul.

00 Merignan. Unplaced with 11-0 to Spratstown (11-3) Naas November 15 (1¾m.).

32 Drochat Atha. Carried 11-7 when beaten 1l. by Principality (11-11) Navan October (1¾m.). Smuts (11-7) was 3rd.

03 Smuts. See Drochat Atha.

03 Salesmaster. Carried 11-9 when beaten 5l. same by Oola (10-9) and Kingsdown (11-0) Junction November (1¾m.).

Wetherby Programme

SELECTIONS

Ainsly Juvenile Hurdle—**Manka.**
Tockwith 'Chase—**Middleton Hunt.**
Boston H'cap Hurdle—**Pipe Major** (nap).
Clifford 'Chase—**John Lewis.**
Bilton Hurdle—**Pride of Lochiel.**
Wighill 'Chase—**Honey Mug.**

1.0—**AINSTY 3-Y.-O. JUVENILE HURDLE.** 1¼m. Betting
Form. Probable Starters & Jockeys. Forecast.

1 HILL FIGHT, 10-7 ..... A. Goodwill 7/2
3 FALSE DAWN, 10-7 ..... W. Halford 5/1
ARTHUR'S CHOICE, 10-7 ..... W. Sykes 10/1
APELLE SON, 10-7 ..... A. Jarvis 10/1
BOUGH BEECH, 10-7 ..... 10/1
00 SINGAPORE TREE, 10-7 ..... E. Magner 8/1
0 COMPONENT, 10-7 ..... J. Lynn 10/1
00 BYEPASS, 10-7 ..... C. Mitchell 10/1
MALTANO, 10-7 ..... 10/1
MAGIC PICTURE, 10-7 ..... J. Richardson 10/1
FIRST THROW, 10/7, ... 10/1
0 MANKA, 10-7 ..... D. Morgan 3/1
STARBOARD, 10-7 ..... 10/1
MINERAL WATER, 10-7 ..... 10/1
00 DEALEM, 10-7 ..... 10/1
CEREAL, 10/7 ..... D. Doyle 10/1
GALLABAT, 10-7, F. Hasiam 10/1
00 PUSH, 10-7 ..... G. Smith 10/1
TOUCH UP, 10-7, Mr. P. Vaux 10/1
0 BOTHWELL BRIG, 10-7 ..... E. Morgan 10/1
0 MIDSHIPMAN, 10-7 ..... J. Bissill 10/1
02 SERINGHI, 10-7 ..... F. Croney 5/2

1.30—**TOCKWITH CHASE,** 3m. **HANDICAP**
Form. Probable Starters & Jockeys. Forecast. Betting

002 CALLALY, a., 12-6 ..... J. Smith 9/2
201 MIDDLETON HUNT, a., 12-0 ..... C. Mitchell 6/4
100 KERBOGA, a., 11-8, T. Crabb 7/2
0 BARRICADE, a., 11-5 ..... D. Morgan 10/1
223 PRIME, a., 10-11 ..... D. Morgan 10/1
004 BALLYFOX, a., 10-11 ..... A. Goodwill 10/1
000 ANNOUNCER, a., 10-10 ..... J. Bissill 10/1
00 YOUNG MISCHIEF, a., 10-9 ..... 10/1

2.0—**BOSTON HANDICAP HURDLE.** 2m.
Form. Probable Starters & Jockeys. Forecast. Betting

000 FIERY KNIGHT, 6, 12-6 ..... L. Vick 10/1
010 MESHRA, 4, 11-11 ..... H. Blackshaw 10/1
401 UNCLE ARCHIE, 6, 11-9 ..... D. Doyle 8/1
010 KILNAGLORY, 6, 11-9 ..... Mr. P. Vaux 3/1
200 LISTOR, 6, 11-6 ..... D. Morgan 10/1
000 SLIP IN, 6, 11-3 ..... W. Halford 10/1
000 BRIGADORE, 6, 11-2 ..... J. Bissill 10/1
003 PRIDE OF LOCHIEL, 4, 10-12 ..... D. Bonham 6/1
000 BLUE PEARL II., 6, 10-11 ..... L. Inman 10/1
340 CARLORE, a., 10-11 ..... Mr. J. Hartigan 10/1
001 PIPE MAJOR, (7lb. ex.), a., 10-9 ..... A. Goodwill 4/1
000 BOLLINGER, 6, 10-8 ..... A. Goodwill 10/1
403 PRINCE PALETTE, a., 10-2 ..... F. Wanless 7/2
200 CARAVAN GIRL, 6, 10-2 ..... M. Reeves 10/1
000 AUNT JENNIE, 4, 10-2 ..... 10/1
000 NORTH STAFFORD, 6, 10-1 ..... J. Cooke 10/1

2.30—**CLIFFORD 'CHASE,** 2m. **Form. Probable Starters & Jockeys. Forecast.** Betting

000 AGILE, a., 11-7 ..... J. Millar 10/1
000 CARRANTUO HILL, a., 11-7 ..... J. Richardson 8/1
000 WIGHILL, a., 11-7 ..... 10/1
304 LIMESTONE EDWARD, a., 11-7 ..... T. Farmer 6/4
000 JOHN LEWIS, 6, 11-7 ..... 10/1
002 VALUE, a., 11-4 Mr. Ransom 2/1
03 SIDLEY DEE, a., 11-7 J. Bissill 8/1
000 APPLE KING 4, 10-10 ..... K. Piggott 100/7
243 JOVIAL JUDGE, a., 10-10 ..... 20/1
000 SCRIBBLER, 5, 10-8 ..... Mr. M. C. Wilks 100/7
000 BLUNDERBUS, a., 10-7 ..... G. Barry 20/1
003 KNIGHT OF GLYN, a., 10-6 ..... J. Cox 7/1
000 CLARET, a., 10-5 ..... 20/1
000 KIPPER KITE, 4, 10-4 ..... R. Mason 20/1
000 UNCLE HERO, 5, 10-2 ..... M. A. Jones 20/1
003 APRIL SUNSHINE, 4, 10-0 ..... C. Leopold 20/1
021 SILVER HARE, a., 10-0 ..... 20/1
010 NIERSTEINER, 6, 10-0 ..... 20/1
000 ZANDEYN, 6, 10-0 D. L. Jones 20/1

W. Hollick rides Apellity or Mountain Ranger.

2.0—**BROADWARD 'CHASE,** 3m. **HANDICAP**
Form. Probable Starters & Jockeys. Forecast. Betting

000 KILSTAR, a., 12-2 S. Magee 10/1
220 SCHUBERT, a., 11-10 ..... 6/1
000 BOGSTAR, a., 11-9 ..... E. Foley 5/1
000 SYMAETHIS, a., 11-9 ..... G. Wilson 20/1
000 POST HORN, a., 11-7 ..... T. J. Rimell 100/7
401 TIMBER WOLF, a., 11-6 ..... Mr. H. Applin 10/1
000 BLACK HAWK, a., 11-5 ..... H. Nicholson 8/1
103 LUXBOROUGH, a., 11-1 ..... B. Marshall 10/1
110 NATIONAL NIGHT, a., 11-0 ..... B. Marshall 10/1
400 ANCA, a., 10-6 G. Flippance 100/6
444 BLACK BROTHER, a., 10-5 ..... T. Isaac 100/6
001 MASQUERY, a., 10-5 P. Lay 7/2
000 IRISH DUKE, a., 10-5 ..... Mr. M. Garner 20/1
030 BRIGHTER LAND, a., 10-1 ..... 20/1

2.30—**ABBERLEY 3-Y.-O. HURDLE.** 1m. 5f. Betting
Form. Probable Starters & Jockeys. Forecast.

RENO DECREE, 10-7 ..... C. Wilson 100/6
DEAN OF GUILD, 10-7 ..... T. Dart 100/6
0 SUZERAIN II., 10-7 ..... R. Smyth 100/6
0 FIFRE, 10-7 ..... 100/6
0 USENGE, 10-7 ..... 100/6
PERSIAN DANCER, 10-7 ..... G. Barry 100/6
0 GRAFTON, 10-7 K. Piggott 100/6
4 BRIGHT LIGHT, 10-7 P. Lay 10/1
ROMAN LAW, 10-7 ..... 100/6
0 STAPLEGROVE, 10-7 ..... Dunn 100/6
KENTUCKY, 10-7 R. Smith 6/4
SPOON SHOT, 10-7 T. Sheehan 100/6
0 GO-ER, 10-7 ..... 100/6

or

0 THE NAGGER, 10-7 ..... 10/1
0 TRACER BULLET, 10-7 ..... J. Cox or F. Morgan 100/6
0 PINOCCHIO, 10-7 R. Magee 100/6
0 HENDAYE, 10-7 A. M. Smyth 8/1
22 THEORY, 10-7 ..... Butchers 5/2
0 JOHN WELLINGTON WELLES, 10-7 ..... H. Nicholson 100/6
4 CASTLE PARK, 10-7 ..... E. C. Brown 4/1
NOBLE MEMORY, 10-7 ..... 100/6
YANKEE CLIPPER, 10-7 ..... W. Hollick 100/6

M. Feakes rides Go-Er or The Nagger. Fifre rides Suzerain II. or Ranger.

3.0—**EVESHAM HURDLE.** 2m. Betting
Form. Probable Starters & Jockeys. Forecast.

013 MILK TAR, 4, 12-5 M. Feakes 4/1
300 BAHUDDIN, a., 12-3 ..... T. J. Rimell 100/7
301 ACCEPT, a., 12-3 ..... A. Bartlett 10/1
000 FARSI, a., 12-3 ..... G. Wilson 10/1
000 TRAGEDIAN, a., 12-3 ..... E. C. Brown 100/8
003 TONBAUN, 6, 12-3 ..... Capt. R. Petre 100/6
103 HARLEQUIN, a., 12-3 ..... J. Dodgeswell 100/6
0 SOUTHPORT, 5, 11-12 ..... F. Rickaby 20/1
000 FRIVOLOUS FRIAR, 5, 11-12 ..... Mr. M. Garner 20/1
NIP AWAY, a., 11-12 ..... 20/1
210 UMIDERE, 4, 11-12 ..... P. Lay 100/8
320 ANARCHIST, 4, 11-12 ..... K. Piggott 7/4
010 WYN, 4, 11-12 ..... R. Smyth 8/1
00 FLYING MARTLET, 5, 11-12 ..... 20/1
BO-TREE, 6, 11-12 G. Cannon 20/1
000 ACETATE, 5, 11-12 E. Foley 20/1
400 PENLLYN, 6, 11-12 ..... H. Nicholson 20/1
0 WAITABIT, 4, 11-7 ..... W. Drinkwater 20/1
000 DYROCK, 4, 11-7 W. Parvin 6/1
220 DARK KNIGHT, 4, 11-7 ..... Mr. A. Hunter 20/1
0 MISTY, 4, 11-7 ..... Major Seely 20/1
040 BENTWORTH, 4, 11-7 ..... A. Jones 20/1
0 RED APRIL, 4, 11-7 ..... R. Mason 20/1
000 KIPPER KITE, 4, 11-7 ..... D. L. Jones 20/1
4 TIBERIAN, 4, 11-7 .....

1.0—**STRENSHAM HANDICAP CHASE,** 2m. Betting
Form. Probable Starters & Jockeys. Forecast.

132 ASTERABAD, a., 12-8 ..... T. F. Carey evens
112 PERFECT FREEDOM, a., 11-4 ..... R. Burford 9/2
400 SIDMOUTH, a., 11-3 ..... 100/6
310 SILVER BUGLE, 6, 11-2 ..... T. Isaac 10/1
100 FORWARD, a., 11-0 ..... Major Seely 100/6
200 TALLIN, a., 11-0 ..... E. Foley 100/6
000 KNIGHT OF TROY, a., 11-0 ..... D. Butchers 100/6
200 PEACEFUL WALTER, a., 10-10 ..... 100/6
000 CLARET, a., 10-7 ..... 100/6
230 GROSVENOR BRIDGE, 6, 10-6 ..... P. Lay 8/1
144 ALACRITY, a., 10-4 ..... J. Dowdeswell 100/8
404 DIXIE KID, a., 10-0 ..... J. Cox 6/1
304 SATISFIED, a., 10-0 ..... W. Hollick 100/6

1.30—**MALVERN H'CAP HURDLE.** 2m. Betting
Form. Probable Starters & Jockeys. Forecast.

00 SIR ROGER, 5, 12-7 ..... 20/1
140 BRIGHT BOY, 5, 11-12 ..... Mr. J. R. Bartholomew 20/1
024 STEEL BLADE, a., 11-9 ..... A. M. Smyth 9/2
40 SKOITER, 5, 11-10 ..... Pendergast 20/1
412 APELLITY, a., 11-10 ..... 20/1
000 NEAR RELATION, a., 11-9 ..... T. F. Rimell 20/1
001 MOUNTAIN RANGER, a., 11-8 ..... R. Burford 10/1
000 ROSENCRANZ, 6, 11-7 ..... M. Freakes 20/1
004 PEARL ROCK, 5, 11-4 ..... R. Burford 11/2
000 KARLSTAR, a., 11-3 ..... P. Lay 20/1
000 ELINCA, 5, 11-2 ..... T. Dart 20/1
000 SAY NOWT, a., 11-0 ..... R. Smyth 5/1
010 MASTER COSMO, a., 11-0 ..... R. Roberts 20/1
100 OKLAHOMA KID, 4, 11-0 ..... S. Magee 10/1
040 RAM ALONG, a., 10-11 ..... G. Wilson 100/8
410 PEACE DISTURBER, a., 10-11 ..... G. Cannon 100/6
200 PORTPATRICK, a., 10-10 ..... T. Isaac 100/8

Worcester Programme

FIELDS will be excellent at Worcester and Wetherby to-day. Roman Hackle makes his first appearance of the season in the Droitwich 'Chase at Worcester, but may do better later. Mixed Foursome, Top o' the Morning and Poetic Licence are in good fettle, but may not beat Red Rower, who ran well at Cheltenham last week. Asterabad, one of the fastest 'chasers in training, will be well suited by the track, and should successfully concede weight all-round in the Strensham Handicap 'Chase. Selections:—

Droitwich 'Chase—**Red Rower.**
Strensham H'cap 'Chase—**Asterabad.**
Malvern Hurdle—**Steel Blade** (nap).
Broadward 'Chase—**Boogsker.**
Abberley 3-Y.-O. Hurdle—**Kentucky.**
Evesham Hurdle—**Anarchist.**
DOUBLE—Steel Blade (Worcester) and **Pipe Major** (Wetherby).

12.30—**DROITWICH STEEPLECHASE.** 2m. Betting
Form. Probable Starters & Jockeys. Forecast.

410 ROMAN HACKLE, a., 11-9 ..... G. Archibald 4/1
000 UP SABRE a., 11-9 ..... M. A. Jones 100/7
000 BLACK HAWK, a., 11-9 ..... R. Burford 9/2
00 MIXED FOURSOME, a., 11-9 20

STOCK MARKET REPORTS AND PRICES

MORE BUSINESS IN DUBLIN

INDUSTRIALS SHOW UP WELL

Public interest on the Dublin Stock Exchange yesterday was of much broader dimensions, and markets closed the week in brisk fashion. Home Government Funds inclined easier, but there was good buying of most Irish Industrials.

There were active dealings in Home Funds, but prices showed an easier trend. The Third and Fourth National Loans lost fractions, and 4 p.c. Land Bonds gave way to 105⅞. Other issues held up well. Among Corporation stocks, Pembroke 5 p.c. spurted 6/8 points to 105.

Banks were uncertain. Bank of Ireland stock drooped to 302½, but Provincial Old jumped several pence to 34s. Munster and Leinsters and Nationals held steady.

Guinness units in the late dealings slipped back to 96s. 3d. Grand Canal Pref. spurted 2s. 6d. to 95s.

Rails marked further gains in places. Great Northern Pref. improved 10s. to 34½, and Great Southern Guar. 10s. to 44. Dublin Transport Ord. and Alliance Gas Ord. were firm. Todd Burns Ord. made headway to 10s. 4½d.

Irish-American Oil Pref. and Associated Properties Pref. moved in favour of holders. Batchelor (Ireland) Ord. rose to 7s. 6d. Carroll Pref. hardened to 24s. 9d., and Cement Ord. to 34s. 6d. Independent "B" Ord. spurted 2s. to 50s., and Irish C.S. Building advanced to 56. Williams and Woods Pref. rose to 22s., but Irish Cinema Pref. eased to 13s.

Imperial Tobacco Ord. firmed up to 150s. 6d. and B.A.T. Ord to 101s. 6d. Mexican Eagle Oils were better at 12s. 5d., and Lever 7 p.c. Pref. quoted 20s. 1½d.

OFFICIAL QUOTATIONS

*Odd lot. a asked. b bid.
(Previous prices in parentheses.)

GOVERNMENT FUNDS—5 p.c. Second National Loan (113) *113; 4½ p.c. Third Loan (111⅞) 111¾; do. (under £200) (111¾) 111⅞; 3½ p.c. Fourth Loan (104) 103⅞; do. (under £200) (103¾) 103¾; 4 p.c. Conversion Loan (107½) 107½; do. Deed (107½) 107½; 3¾ p.c. Financial Agreement (106½) 106½; do. Deed (106½) 106⅜; 4 p.c. Exchequer Bonds (108¾) 108½; do. (under £200) (108¾) 108¼; 3¼ p.c. National Security (£10 Paid) (11⅛) 1 11/16 11/16 prem.; 3½ p.c. Compensation Stock (98) *98; 4½ p.c. New Land Bonds (under £200) (110½) 110¼; 4 p.c. Land Bonds (105⅝) 105⅝; Irish Sugar 4 p.c. Deb. (104¼) *104¼; 3½ p.c. War Loan (104⅜) 104⅜; do. Deed (104¼) 104¼; do. (under £200) (104¼) 104¼ ½.

CORPORATION STOCKS—Dublin 3½ p.c. 1955-80 (101½) *101½; do. 4 p.c. 1955/60 (106) 106; Pembroke 5 p.c. 1948/78 (98⅛) 105.

BANKS—Bank of Ireland (303) 302½; Munster and Leinster (99/9) 99/9; National (34/11½) 34/11½; Provincial (33/3) 34/-; Royal (98⅜) 98⅜b.

BREWERIES AND DISTILLERIES—Distillers Ord. (73/6) 73/6; Guinness Ord. (96/9) 96/7½ 6/6 6/9 *6/3; Power Deb. (21/-) *21/-.

SHIPPING—Grand Canal Pref. (92/6) 95/-.

RAILS, TRAMS AND GAS—Great Northern Ord. (13½) 13½ ½ ¾ ½; do. Pref. (34) 34½; Great Southern Ord. (15) 15a; do. Gtd. (43½) 43½ 4; do. Deb. (59¾) 59¾ ¾; Canadian Pacific Ord. 12½; Dublin Transport Ord. (18/6) 18/6; Alliance Gas Ord. (20/-) 20/-.

BAKERY AND MILLING—Milford (Donegal) Pref. (22/-) 21/9b.

DRAPERIES—Crowe Wilson Ord. (15/-) 15/-; Todd Burns Ord. (10/-) 10/4½.

IRISH INDUSTRIALS—Arklow Pottery Pref. (22/9) 23/6a; Assoc. Properties Pref. (20/6) 21/9; Batchelor (Ireland) Ord. (7/3) *7/6; Browne and Nolan Pref. (18/6) 18/6b 19/6a; Carroll Pref. (24/6) 24/9; Cement Ord. (34/-) 34/6; do. Pref. (30/-) 30/-; do. Deb. (110) 110; Clondalkin Paper Ord. (6/6) 6/3b 6/6a; Ever Ready (Ireland) Pref. (22/4) 22/-b; Independent "B" Ord. (48/-) *50/-; do. Pref. (31/-) 31/-; Irish American Oil Pref. (22/3) *22/9 *3/-; Irish Cinema Pref. (13/6) 13/-; Irish C.S. Buildings (53½) 56; Irish Tanners Ord. (8/6) 8/3b; Martin (T. and C.) Ord. (34/-) 34/-b; May Roberts (Ireland) Ord. (34/-) 34/-b; Stephen's Green Cinema Ord. (1/9) 1/9; Williams and Woods Pref. (21/6) 22/-.

BRITISH INDUSTRIALS—B.A.T. Ord. 101/6; Coats (J. and P.) Ord. (37/11½) 37/6; Imperial Tobacco Ord. (130/-) 130/6; Lever 7 p.c. Pref. (30/4½) 30/11½; Mexican Eagle Oils 12/3.

IRISH BANKS' RATE—Irish Banks' Rate (changed October 26, 1939), 3 p.c.; Loans on Government Stocks transferred, 3½ p.c.; Deposits, 1 p.c. The foregoing rates are subject to variation.

LONDON MONEY MARKET

In the Money market there was a considerable reflux of funds to the market following the conclusion of banks' making-up arrangements, and borrowers found no difficulty in obtaining all the credit they required. Most of the banks were prepared to buy bills on a fairly substantial scale.

LONDON CLOSING PRICES

*Ex Dividend. †Ex Rights. ‖Ex Bonus.

BRITISH FUNDS.

Consols 2½%	82⅛	82⅜ +⅛	5% Conversion	105⅛	105⅜
Do. 4%	112⅝	112⅞	2½% Land	88½	90½
3½% War Loan	104½	104⅝	I.F.S. 4½% Land	112	114*
3% War Loan	101⅛	101¼	India 3%	92⅛	92⅜ +⅛
Funding Loan	114¼	114⅜	Do. 3½%	99	99½ –⅛
Victory Bonds	113¾	114	Local Loans	95⅜	95⅞ +⅜
3% Conversion	102⅝	102⅞	Nat. Def. 2½%	100⅝	101⅛
Do. 3½%	106⅛	106⅜			

BONDS—RAILS—BANKS—INSURANCE.

Brazil 20-Year A	63	–⅛	Arg. Gt. W. 5% Deb.	50¼	Bank of England	371½	
Do. 40-Year B	45⅛		B.A. Mtl. 4% Deb.	54*	Bank of Mont'l..	46½	
Great Western..	41¾	+¼	B.A. Gt. Sth.....	9	–¼	Barclay A	10½	
Do. 5% Pref..	107½		Do. 4% Deb.	57	Lloyds	32/6	
L.M.S. Ord.....	16		B.A. & Pacific 4% Deb.	69*	Martins	8	
Do. 4% Pref..	66⅛		B.A. Pacific Deb.	49¼	Midland	8¹⁵/₁₆	
Do. 5% Rd. Pf.	94		Canada Pacific	7	–¼	National Prov...	45/0	
Do. 4% Pf. '23	51		Deb.			Standard S.A....	14½	
L.N.E. Pf. Ord..	31½		Central Con. 4% Deb.	61*		Westminster ...	67/0	
Do. Def.	18		Do. £4, £1 pd.	61/0		Alliance	22¼	
Do. 1st Pref....	50½	–½	B.A. & Western 4% Deb.	44¼		Alliance New....	22¼	
Do. 2nd Pref....	18	–¼	Canadian Pacific	132⅝	–1⅛	London & Lan..	26½	
L.P.T.B. 5% A..	128½	+½	Deb.	98½		Pearl	14¾	+⅛
Do. 4½% A....	108	+½	C. Arg. 4% Deb.	39½		Phœnix £10	12	
Do. B	116		Do. 5% Deb. 1967-87	39½		Prudential	23⅛	
Do. C	41½		Cordoba 1st Deb.	75		Do. B	92/6	
5th. Pref. Ord..	63		Do. 2nd Deb...	86*	+3½	Royal Exchange	84	
Do. Def. Ord..	14½	+⅛	Gd. Tk. 4% Guar.	101½		Royal	83	
Do. 5% Pref....	105½					Sun Life	6¼	
San Paulo Ord.	46½	–¼				Yorkshire	7¼	

INDUSTRIALS.

Allied Iron.....	22/0	Carreras A.....	6	+⅛	Lever & Unilever	28/1½	
Austin (5/-).....	17/0	Do. B	15/4½	+0/3	Do. 6% Pref..	29/1½	
Allied News.....	19/-	Cerebos	9		Do. 7% Pref...	30/6	+0/1½
Associated Def...	14/9	+0/3	Crittal Manufg.	15/7½	+1/3	Lever N.Y.....	21/9	+0/6
Aerated Bread...	9/10½		City of London..	25/0		London Brick..	51/0	
Assoc. Cement...	51/10½	+0/7½	Do. of London..	84/0		Lancashire	34/0	
Assoc. Brit Pic..	8/6		Callenders	73/6		Metro. Electric..	36/3	
Assoc. Electric...	43/10½	+0/1½	Crom. Parkinson.	21/0		Mitchell & B....	60/6	
Babcock & Wil..	45/3		Dorman Long...	22/3		Morris	32/4½	
Baldwins	5/4½		De Havilland...	37/0	–0/6	Maypole Def...	7/3	
Bolsover Colliery	46/6	+0/3	Dunlop Rubber..	39/4½		Marconi	28/6	
Brown (J.).....	31/4½		Distillers	74/0	+0/3	Murex	92/6	
B.S.A.	21/9*		Daily Mail Trust	26/6	+0/6	Marks & Spencer	99/0	–0/3
Boulton & Paul..	3/3		Easterwoods	98/3		Oriental Tel....	7/0	
Bristol Aero.....	10/9		Elec. & Mus. Ind..	14/7½		O.K. Bazaars A.	31/6	
Bovril Def.....	29/0		English Electric.	38/1½	+0/7½	Pease & Partners	11/9	
Bleachers	3/9		English Cotton..	29/9	+0/7½	Powell Duffryn..	17/3	
Bradford Dyers..	8/0		Edmundson Elec..	22/3		Pressed Steel....	22/3	+0/3
British Celanese	20/-		Ever Ready G.B.	30/6		P. & O. Def.....	30/0	
Do. 2nd Pref..	16/9		Firth Brown....	66/3		Patons & Bald..	47/9	
Brit.-Amer. Tob.	5⅛	+1⅛	Forestal Land...	27/0		Pye Def.	13/9	
Beechams	35/6		Fairey Aviation..	74½	+0/1½	Ruston & H.....	38/10½	
Do. Def.	37/6		Ford	25/0		Rolls Royce.....	92/6	+1/10½
Bowaters	37/6		Finlay (J.).....	50/7½		Reckitt	97/6*	
Botax Def.....	30/6	+0/6	Furness Withy...	24/10½		S.A. Breweries..	121/6	
Brazilian Tract..	12¼	–⅛	Fine Spinners...	6/4		South Durham...	25/0	
British Alum....	45/0		Gallaher	6⅛	+⅛	Staveley	45/0	
British Match...	35/9		Gamage	11/10½		Stewart & L. Def.	46/6	
British Oil Cake	41/0		Godfrey Phillips.	38/9		Sudan Plants....	30/6	+0/6
British Oxygen..	67/6		Guest Keen.....	29/9	+0/3	Standard	77½	
Brit. Plaster Brd.	20/1½	–0/1½	Guinness	96/6	+0/6	Sunday Pictorial	27/6	+0/3
Brit. P. Cement.	21/3		General Electric	79/0		Scribbans	12/0	
Brit. P. & Sons..	26/0		Home & Colonial.	3/9		Schweppes	32/9	
Bass Ratcliff...	139/0	+1/0	Harrods	37/0		Spillers	31/3	
Brewers of Van..	29/0		Hadfields	27/3		Siemens	25/0	
Burton	9/6		Hudson's Bay...	25/6		Thomas (B.).....	5/1½	+0/3
British Insul....	90/0		Hawker Siddeley	12/0		Thomas (E.).....	47/9	
Courage Brew...	60/7½		Harland & Wolff.	18/1½		Tilling (T.).....	47/9	
Cammell Laird...	8/6		Henley's Tel....	21/10½		Tob. Secs. Trust..	68/9	
Colvilles	21/9		International Tea	13/7½	–0/1½	Tate and Lyle...	62/6	+0/3
Consett Iron.....	7/0		Imperial Tobacco	87/6		Triplex Glass....	32/0	
Cory (Wm.).....	86/0		Do. Canada.....	52/6		Tube Investments	87/3	
Clan Line	5		Imp. Chemicals.	33/3		Turner & Newall	76/0	+2/0
Coast Lines.....	12/4½	–0/6	Imp. Smelting...	12/6		United Steel.....	23/7½	+0/1½
Cab & W. Ord..	71		Internat. Combus	54½		United South....	21/10½	
Do. 5½% Pref.	105		Internat. Nickel..	42¼		United Molasses	31/6	+0/4½
Do. 4% Fund...	100½		Ind Coope	85/7½	+1/1½	Vickers	17/10½	–0/1½
Calico Printers..	5/6		Johnson & Ph...	55/3		Wall Paper Def.	26/10½	–0/1½
Canadian Celan.	5⅛		Leyland	72/6		White Tomkins..	37/0	
Crats	28/1½	+0/3	Lyons (J.).....	98/9	+1/3	Watney Def.....	58/3	+0/6
Courtaulds	25/6	–0/1½	Lister	9/0		Woolworth	61/6	

MINES.

Ariston	8/7½	Marlu	5/0	Anglo-Iranian....	46/10½	–0/7½
Ashanti	50/0	Marievale	24/0	Do. 8% 1st Pf.	29/3	
Bibiani	20/3	Modder	15/7½	Do. 9% Pref....	28/0	
Ilkn. Hill Prop..	1⅛	Nigel	2¹⁵/₁₆	Attock	40/7½	–0/7½
Ellyvoor	31/0	Palmietkuil	3/6	Burmah	68/10½	–0/7½
Brakpan	38/9*	Rand Selection..	26/3	Canadian Eagle..	12/3	
Central Mining..	13½*	Randfontein Est.	41/10½	Mexican Eagle..	12/0	–0/1½
Chartered	23/0	Rezende	6/8	Royal Dutch....	24	+½
Cons. African Sel	17/0	Rhod. Ang. A....	15/0	Shell	68/1½	+0/7½
Cons. G.F.....	2⁹/₁₆*	Rhodesian Selec.	10/3	Trinidad Lease...	6/7	
Cons. M.R.....	3⅛	Rhokana	8¼	Do. Pet. Dev...	87/6	
Crown	10½	Rio Tinto	7½	Anglo-Dutch	19/0	+0/6
Daggafontein....	2¼	Roan Antelope...	15/3	Anglo-Malay	7/6	
De Beers.....	10¹⁵/₁₆	Selec. Trust....	15/9	Bukit Merajam..	2/1½	
Do. Pref.	12⅜	Simmer & Jack..	16/9	Golden Hope....	15/4½	
Durban Deep....	3¼	Springs Mines...	24/4½	Highlands	24/4½	
East Daggs.....	2⁹/₁₆	S.A. Land.....	4¹¹/₁₆	Kuala Lumpur..	19/6	
East Geduld.....	11⅜	Sub Nigel	7⅜	London Asiatic..	2/10½	
E. Rand Prop....	2⁷/₁₆	Union Corp.....	7¾	Malacca	11/3	
G.C. Selection...	11/10½	Vesterspruit	38/1½	Malayalam	26/9	
Geduld	8⅛	Vereeniging.....	46/3	Merliman F.....	2/3	
Geldenhuis Deep.	23/1½	Victoria Falls...	4	Rubber Trust....	29/4½	+0/1½
Gen. Mining.....	4¼	Vlakfontein	22/6	Sedenak	22/6	
Govt. Areas.....	40/0	Vogelstruis	28/1½	Taiping	1/3	
J'burg Cons.....	46/9	Western Holding	17/9	Tandjong	13/9	
Lake V. & S.....	17/6	West Rand.....	33/1½	Tyloregrotto....	9/9	
Langlaagte	8/6	Western Reefs...	38/9	Ut. Sus Betong..	45/7½	
Libanon	14/0	West Springs....	38/9	Utd. Serdang....	2/1½	
Luipaards Vlei..	21/0	West Wit. A.....	5¾	Yam Seng	2/3	

OILS—RUBBERS.

WALL STREET STEADY

RECOVERY FROM LOW LEVELS

NEW YORK, Friday.—The Stock Market continued true to form, apart from persistent tax selling on doubts over Congressional action in connection with price control legislation, together with the labour problem and the question of taxes. The critical Far Eastern situation was the principal handicap.

Of the 848 issues traded 199 advanced and 415 declined.

Fractional losses were general in the afternoon, and numerous issues touched new low levels for the year. A few responded to cheering dividends. Losses in the Rail section were restricted by the thought that an increase in freight rates would be granted to offset higher costs.

The market later turned quiet, but fractional recoveries from the low levels were finally well scattered throughout the list, and the market closed on a steady note.—(Reuter.)

COMPANY NEWS

Argentine Southern Land.—Dividend 6 per cent. for year (same).

Albion Drop Forgings.—Final 7½ per cent., making 12½ per cent. (Same); net profit £58,347 (against £51,023).

Allied Ironfounders (England).—Interim on the Ordinary 2½ per cent. (against nil).

Aerated Bread.—Preference dividend due 1st December will not be paid.

Allymuggar Tea.—Interim 5 p.c. (Same.)

Assam Doors Tea.—Interim 7½ p.c. (Same.)

Birmid Industries.—Profit £119,620 (against £133,884). Dividend and cash bonus of 10 per cent. and 7½ per cent. respectively (same).

Bank of New South Wales.—Net profit £547,123 (against £544,770). Dividends total 6 per cent. (same).

British Electric Transformer.—Dividend 4½d., less tax (against 2s. tax free); profit down from £52,532 to £18,387.

Clever Paint.—Interim 2½ p.c. (Same.)

Cork Manufacturing.—Interim 5 per cent. (same).

Crompton Parkinson.—Profits £391,404 (against £400,514); final dividend 7½ per cent., making 15 per cent. (same) and bonus 5 per cent. (same).

Dennis Brothers.—Profits, £111,563 (against £127,688). Dividend 125 p.c. (against 133 1-3 p.c.). Forward, £171,102 (against £166,443).

Forestal Land.—Interim 3 per cent. (same).

Fuller's Earth Union.—Interim 4 per cent. (Same.)

Griffiths Hughes Proprietaries.—Interim 12 per cent.

Hammonds Bradford Brewery. — Profit £56,607 (against £43,981). Final 5 per cent., making 8 per cent. (same).

Hornsey Tea.—Interim 2 per cent. (same).

Hevea (Johore) Rubber.—Final 3 per cent., making 6½ per cent. for year (against 6 per cent.).

J. Brockhouse (England).—Final dividend 12½ per cent., making 20 per cent. (same); profit £379,524 (against £334,199).

Lindoela Tea.—Interim 4 per cent. (same).

Marston Thompson and Evershed.—Interim 10 per cent. (Same.)

Morgan's Brewery.—Net profit, £62,085 (against £58,194). Final dividend 8¾ p.c., making 13¾ p.c. (against 12¼ p.c.).

Malay Rubber Planters.—Final 7½ p.c., making 15 p.c. (Same.)

Meanglas Tea.—Interim 5 p.c. (Same.)

Ohlsons Cape Breweries.—Interim 5 p.c. (Same.)

Phillips and Powis Aircraft.—Dividend 6 per cent., tax free (against 5 per cent., less tax). Owing to increased taxation profits were £28,206 down at £49,710.

Richard Thomas.—Dividend at the rate of 6½ per cent. per annum on the Preference shares in respect of the half-year to September 30, 1941, will be paid on January 1, 1942.

Sungei Tamu Rubber.—Final 6 p.c., making 10 p.c. (against nil).

Silentbloc.—Interim 12½ per cent. (Same.)

Scottish Ceylon Tea.—Interim 4 per cent. (same).

FOOD AND PRODUCE MARKETS

CATTLE.

DUBLIN METROPOLITAN CATTLE—Numbers on sale, as compared with last day, beasts 3,050—decrease 350 head. The turn-out of both bullocks and heifers embraced rather a plain, but mostly useful, show; but with a very minor percentage of exhibits with any pretension to top-top quality and finish. Both home and export buyers were in full attendance and generally in business-like mood. Dealings opened a bit cautiously, but soon settled into a more confident and freer grove, with little or no quotable change in currencies from last day. As the day wore on less hesitancy attached to biddings, and bullocks of useful to finished class proved in good, if not better, request than before. In fact a ready place was found for all classes of beasts, and ultimately a satisfactory clearance was effected. Trade for beef cows was somewhat erratic, there being less buyers of the better class beasts, while secondary types seemed to attract more attention, and, in the give and take of things, the market got sold up without any material change in values. Bulls in small supply, and well placed inside previous terms. Best bullocks 45/- to 51/- and 52/-, good commercial types 46/- to 48/-, rougher 42/- to 45/-; best heifers 46/- to 48/6, secondary 44/- to 45/-, others 41/- to 43/-; best beef cows 30/- to 35/-, extra 38/- to 40/-, others 19/- to 28/-, and bulls 25/- to 36/- per cwt.

DAIRY CATTLE—Supplies showed some further increase, there being about 260 beasts on offer, most of which proved of a secondary class. Sales continue good for all suitable beasts, especially real tip-top cows. In dealing with small or doubtful types buyers showed some reserve, and much bargaining took place, but over the day's proceedings prices showed little, if any, real change since last day. Best cows £35 to £40, extra up to £42; heifers £30 to £35, and plainer classes £18 to £24 per head.

SHEEP AND LAMBS.—There was a substantial decrease in supplies here, numbers offered being 1,847 head. Trade continues to drift into a weaker and more uncertain groove; in fact, market, after a few early sales, presented an idle appearance, and at a late hour many salesmen had not sold a single animal, and a clearance seemed impossible. For the small amount of business which passed prices were:—Prime wether mutton, 10½d. to 11½d.; secondary, 9d. to 9½d.; ewes, 7d. to 8½d. per lb.; lambs, 28/- to 50/- each; anything under the above values were passed by.

MANCHESTER GAME AND POULTRY.—No falling-off reported in demand for short supplies of game, and prices steadily maintained. Pheasants 14/- to 21/-, grouse 6/- to 14/-, partridge 4/- to 8/6 brace. Arrivals of dead poultry fair, and cleared readily. Fowls chickens, ducks and geese 1/9 to turkeys scarce, 2/9 lb. Hares in moderate offering, and in request; brown hares 7/-, mountain 3/6 each. Rabbits fairly plentiful at controlled prices.

GRAIN.

DUBLIN GRAIN—Fair offering, with demand good at:—Wheat, 36/- to 40/- ex farm; barley 28/- to 30/-, and oats 18/8 per barrel.

PROVISIONS.

DUBLIN BUTTER AND EGG.—Butter stocks on the small side, and clearing readily at 165/- per cwt., the basis of balance on box. Eggs in fair supply, and ample for requirements at present prices. Specials 32/- to 32/6, standards 30/6 to 31/-, selected 29/6 to 30/-, pullets 28/- to 29/-, cold store 24/- to 25/-, sterilised 26/9, and ducks 26/- to 27/- per 120.

DUBLIN POULTRY—Good supplies, with plenty of buyers at firm rates. Chickens 1/5 to 1/7½, hens and ducks 1/4 to 1/5, turkeys, prime 2/3, geese, fat 1/4 to 1/5 per lb.; pheasants, cocks 8/6 to 6/-, hens 8/- to 5/6, rabbits 2/-, young 3/6, old 1/6, partridge, young 2/6, old 1/6, wild duck 2/6, widgeon 1/-, hares 1/9, teal 8d., snipe 6d., grey plover 10d. to 1/-, and green 6d. each.

DUBLIN FRUIT AND VEGETABLE.—General supplies fair with sales steady in the main at:—York cabbage, large 20/- to 62/- small 10/- to 26/-, Savoy, large 20/- to 34/-, small 10/- to 15/- load; swedes 2/- to 3/-, mangolds 1/6 to 2/- per cwt.; lettuce 8d. to 1/-, cauliflowers 2/- to 3/-, seconds 8d. to 1/-, red cabbage 2/- to 5/- doz.; beet 10d. to 1/6, carrots 1/6 to 2/- doz. bundles 8/- to 12/- bag; parsnips 6/- to 8/-, onions 20/- to 30/-, spinach 1/6 to 2/-, turnips 6d. to 8d., kale 4d. to 6d., leeks 10d. to 1/3, horse radish 10d. to 1/- bunch; sprouts 1/6 to 4/-, parsley 6d., tomatoes 5/- to 20/- chip, pears 3/- to 8/- doz., mushrooms 3/-, and grapes 14/- per lb.

DUBLIN FISH.—Only 3 lots lobsters, 31 boxes herrings, and a few boxes from country senders. Demand brisk at:—Lobsters, 29/- to 38/- per 13; brill, 2/- per lb.; cod 107/- to 111/-; whiting, 7/6- to 8/6/-, and herrings, 46/- to 55/- box.

DUBLIN POTATO.—Good supplies, with sales steady at:—Arran Chiefs, Kerr's Pinks and Dates 6/6; mixed whites 5/6 to 6/- per cwt.

MISCELLANEOUS.

DUBLIN HAY AND STRAW.—Hay supplies small and met a brisk demand at:—Best quality, 9/3 to 10/-; secondary, 8/3 to 8/9; strong old meadow, 7/- to 8/-; softer, 5/6 to 6/6 per cwt. Straw in larger supply, with values tending easier at 2/9 to 3/6; feeding quality, 3/9 to 4/- per cwt.

J. LIGHTFOOT & SON, M.I.A.A., HAY, STRAW, CORN and POTATO FACTORS
MARY'S LANE and GEORGE'S HILL, DUBLIN. (Established 1813).—(Advt.)

OTHER EXCHANGES

BELFAST.—Great Northern Railway Ord., 13½; Gallaher Ord., 120/-; Imp. Chemical Ord 33/4½; Lever 7 p.c. Pref., 30/4½; do. 20 p.c., 17/-; Vickers Tax Free Pref., 28/1½; Woolworths 61/6; Dunlops, 39/1½.

MANCHESTER.—Bleachers, 3/9-4/-; Dyers, 8/8/5; "Slubbers," 4/3-4/6; Calicoes, 5/3-5/9; Coats, 37/6-38/-; Courtaulds, 35/3-35/9; Dunlops, 39/3-39/6; Cottons, 28/6-29/6; Velvet, 5/-5/9; Spinners, 5/3-5/6; Henrys, 9/6-10/6; Turner and Newall, 73/9-75/-; Wall Paper Def., 27/-28/-.

On the Dublin Fruit Market yesterday record prices were returned for grapes at 14s. per lb. and pears at 3s. to 7s. 6d. dozen.

IRISH NEWS IN BRIEF

Vocational Organisation.—The Commission on Vocational Organisation (the Most Rev. Dr. Browne, Bishop of Galway, presiding) met on Thursday and yesterday, and continued the preparation of its report.

* * *

Revival of Net Making.—An attempt is to be made in Co. Cork to revive the art of making trawls and nets in coastal fishing towns. The Sea Fisheries Association is to be asked to undertake the necessary tuition at Bantry and Kinsale.

* * *

Penalties for Cycle Joy-Rides.—Referring to the unauthorised taking of bicycles, a suggestion was made by the District Justice at Sixmilebridge, Co. Clare, that a law should be passed to make it an offence to take a bicycle for a joy-ride, just the same as legislation had been enacted to deal with joy-riding in motor cars.

* * *

Cashel Red Cross Society.—Mr. Commissioner Meghen presented fifty-nine First Aid Certificates and eight Home Nursing Certificates to members of Cashel Branch of the Irish Red Cross Society at a public meeting held in the City Hall, Cashel, Co. Tipperary. The Rev. E. Burke, C.C., who presided, said that they knew there was danger, and it was by no means passed.

* * *

Muintir na Tíre (Women's Guild).—A Woman's Guild of Muintir na Tíre has been formed in Tipperary town. The following officers have been elected:—Chairman—Mrs. J. McCormack. Secretaries—Miss M. Kneeshaw, Miss Carmel Moran. Representatives on Parish Council—Miss Conway, Miss Ryan, Mrs. D. Mackey, Mrs. W. McCarthy, Mrs. J. Kingston.

* * *

Larcenies not Due to Want.—When sentencing Vincent Molloy, of Fergus row, Ennis, to one month's imprisonment for the larceny of a ferret and two dogs, District Justice Gleeson said, at Ennis, that there were more larceny cases now than ever before. He had investigated them all carefully, and was satisfied that none had been due to poverty or the hardness of the times.

* * *

Alleged Larceny of Petrol.—A further remand, on bail, until next Friday, was granted by Mr. Burke in the Dublin District Court yesterday, in the case in which Joseph Mooney, proprietor of a garage, is charged with stealing 1,000 gallons of petrol, valued at £116 2s. 11d., the property of the Dublin Corporation, which was stored in a tank on his premises. Mr. B. J. Clare (Chief State Solicitor's Office) prosecuted, and Mr. P. F. O'Reilly, solicitor, defended.

LIMERICK PARADE

A big parade of military and civil defence services will be reviewed by Mr. de Valera and members of the Defence Conference at Limerick tomorrow.

The advance guard of the parade, which will leave Sarsfield Barracks at 2.45 p.m., will consist of a cavalry motor squadron. The main body will consist of Bren gun carrier units, a brigade of infantry with its staff, L.D.F. units from Limerick, Clare and Tipperary, units of the Maritime Inscription, L.S.F., A.R.P., and A.F. Services. Ladies' Divisions of the Red Cross and units of the St. John Ambulance Brigade will also take part. Five military bands and a number of civil bands will attend. Senators and T.D.s from the counties concerned, the Mayor of Limerick, and the Chairman of Limerick Council will also be present on the platform.

SHIPPING BOMBED BY HUDSONS

"Hudson aircraft of the Coastal Command on patrol attacked enemy supply ships off the Norwegian coast to-day," said Friday's British Air Ministry *communiqué*.

"A small tanker which was hit with bombs from a low level burst into flames and sank very quickly. Two other vessels were bombed, but bad weather made it impossible to observe results. Other Hudsons attacked enemy shipping off the Dutch coast.

"No aircraft is missing from these operations."

The German Radio yesterday claimed that the Italian Navy intercepted and sank a British submarine in the Mediterranean on Thursday.

ARMY PROMOTIONS

The following, among a number of other promotions in the Regular and Volunteer forces, were announced in last night's *Iris Oifigiuil*:—

Major to be Acting Colonel—Niall McNeill.

Commandant to be Acting Major—J. Guilfoyle.

Acting Captains to be Acting Commandants—J. P. Lamphier, W. B. Moran.

Commandants to be Acting Majors—T. Halpin, M. J. Leamy, J. Brannigan, R. Callinan, D. Kelly, P. J. Whelan, W. P. Collins, J. P. McNally, T. J. O'Hanlon, P. C. Byrne, J. Coffey.

Captain to be Commandant—M. F. McElligott.

Iris Oifigiuil publishes a list of officers who, being officers of the Defence Forces at the date on which the first President entered upon his office, received a commission from the President in the rank indicated.

POISONED SOLDIERS IMPROVING

The five members of the Defence Forces, who took ill after eating sweets on Wednesday night, are making good progress at Galway Central Hospital. The sweets, which are alleged to have contained poison, bore a Donegal postmark, and were addressed to Private John Herron, who is married, and a native of Glenties, Co. Donegal. Private Herron is believed to have tasted one of the sweets, but did not eat it, and left the box aside. Later eleven of his companions ate the sweets, and became ill.

W.A.A.M.A. AND RADIO EIREANN

A report relating to the conditions of work in Radio Eireann was presented to the Minister for Posts and Telegraphs (Mr. P. J. Little, T.D.) by a deputation from W.A.A.M.A. yesterday. The deputation consisted of Sean O Faolain, Gabriel Fallon, Joseph O'Neill, D. J. Giltinan, John McCann, T.D., and Lionel Cranfield, General Secretary.

BELFAST WOMEN SENTENCED

Jeanie McAuley, of Milnes street; Annie McAllister, of Britannia street, and Anne Jane Ginn, of Fane street, were found guilty at Belfast Commission yesterday of having conspired to procure abortion on McAllister.

The Lord Chief Justice sentenced McAuley to twelve months' and McAllister to nine months' imprisonment. A recorded sentence of six months' imprisonment was imposed on Ginn.

STORE CATTLE SALES

MESSRS. GANLY AND SONS.

Numbers larger, and a good steady trade prevailed, particularly for forward conditioned aged bullocks and heifers suitable for export. Many more lots could have been satisfactorily sold. Best lots of bullocks £25 17/6, £24, £22 10/-, and down to £19; best lots of heifers £21 to £16. Many other lots of bullocks and heifers sold at from £17 10/ to £13, and younger classes of cattle made from £8 to £11.

MESSRS. CRAIGIE BROS.

Craigie Bros. had heavier supplies yesterday. Bullocks suitable for the export trade in brisk demand at higher prices, other classes also met an improved trade, and a complete clearance effected. Mr. John Farrell's Aberdeen-Angus and Polly bullocks made from £24 5/- to £21. Mr. R. W. Cobbe's Aberdeen-Angus cross bullocks from £24 5/- to £23 17/6, Mr. T. H. Carter's Hereford cross bullocks £23 12/6, Mr. E. C. Armstrong's Aberdeen-Angus cross bullocks from £23 to £20 15/-, Captain Hornidge's Polly bullocks £18 10/- to £18 7/6.

A GOOD INVESTMENT
SUIT OR OVERCOAT JUST NOW.
BRYSON
2

AUCTIONS.

JAMES H. NORTH & CO.'S SALES
AT 110 GRAFTON STREET.

SALE TUESDAY NEXT, at 2 p.m.,
EXECUTORS' SALE.

Lot 1—79 PEMBROKE ROAD. Held with No. 81 for 150 years from 1954, subject to adjusted rent of £32 19s. 6d. for both. No. 79 will be sold subject to £16 9s. 9d. Let in Flats to four tenants at rents totalling £328 per annum. Stables vacant. P.L.V. £91. Profit rent over head rent and taxes £218 4s. 9d.

Lot 2—FERRYBANK, 13 ANGLESEA ROAD, BALLSBRIDGE. Modern non-basement house. Held for 500 years from 29th September, 1904, subject to £6 per annum, with plot of ground at rear held for 500 years from 29th September, 1904, at £1 10s. 0d. per annum. Ferrybank is let for 3 years from 1st December, 1938, at £110 per annum, landlord paying rates. P.L.V. £26. The plot of ground at rear is demised for 400 years from 1st August, 1937 at £2 per annum. Present profit rent over head rents and rates £77 17s. 0d. per annum.

Lot 3—NO. 7 ANGLESEA ROAD, BALLSBRIDGE. Held for 500 years from 1899 with other premises and sold subject to £5 8s. 0d. per annum. Let for 3 years from 1st April, 1941, with clause of surrender at the end of the first year, at £96 per annum, landlord paying rates. P.L.V. £26. Profit rent over head rent and rates £63 19s. 0d.

Lot 4—19 ST. ALBANS PARK, SIDNEY PARADE. Held under sub-lease for 147 years from 25th September, 1929, at the yearly rent of £10. Let on monthly tenancy at £9 per month. P.L.V. £26. Present profit rent over head rent and modified rates, £83 6s. 10d.

Lot 5—5 CAMBRIDGE ROAD, RATHMINES. Held for 166¼ years from 23rd October, 1867, and sold indemnified against all rent. Let on what is now a yearly tenancy at £108 per annum, landlord paying rates. P.L.V. £29. Present profit rent over head rent and rates £78 5s. 6d.

Lot 6—41 BATH AVENUE AND 30-31 VAVASOUR SQUARE adjoining. Held till 25th March, 1953, subject to £22 10s. 0d. per annum, and thereafter under reversionary lease for a further 84 years subject to £20 per annum. Let to three tenants at rents amounting to £94 1s. 4d. per annum. Present profit rent over head rent and taxes £36 14s. 4d.

Lot 7—64 DOLLYMOUNT AVENUE. Choice and high situation, about 2 minutes' walk from Dollymount shore road. Semi-detached, non-basement house. Electric light. Large garden with rear entrance. Held for 250 years from 25th March, 1933, subject to £10 per annum. P.L.V. £25. Possession. Keys with Auctioneers.

BENNETT THOMPSON & EDWARDS, Solicitors, 12 Molesworth Street.

SALE TUESDAY, 16th DECEMBER,
HIGH-CLASS FEE-SIMPLE SECURITIES.
EXCEPTIONAL INVESTMENTS.

£37 14s. 10d. PER ANNUM FEE-SIMPLE GROUND RENT, in one collection, payable under Lease for 418 years from 1935, out of six houses, 45 to 55 (inclusive, odd numbers) Clonturk Park, Drumcondra. P.L.V. £120.

£34 0s. 0d. PER ANNUM FEE-SIMPLE GROUND RENT, in one collection, payable out of five houses, 4 to 8 (inclusive) Clonturk Gardens, Drumcondra, under Lease for 421¼ years from 1933. P.L.V. £88.

£15 0s. 0d. PER ANNUM FEE-SIMPLE GROUND RENT, payable under Lease for 412 years from 1931 out of the Residence, Eastermeade, Gracepark Road, Drumcondra. P.L.V. £26.

£20 0s. 0d. PER ANNUM FEE-SIMPLE GROUND RENT, in one collection, payable out of two houses, "Runnymeade" and "St. Elizabeth," Gracepark Road, Drumcondra, under Lease for 425 years from 1928. P.L.V. £40 10s. 0d.

T. A. W. PUREFOY, Solicitor having Carriage of Sale, 3-4 Foster Place, Dublin.

£6 0s. 0d. PER ANNUM FEE-SIMPLE GROUND RENT, payable under Lease for 121¼ years from 29th September, 1925, out of plot of ground, containing 3 roods 16 perches, situated at rear of residence known as Clonard, Kimmage Road, Terenure.

£8 8s. 9d. PER ANNUM FEE-SIMPLE GROUND RENT, payable under Lease for 500 years from 1926 out of St. Brigid's, 58 Fortfield Road, Kimmage (between Kimmage Cross-roads and Templeogue Road). P.L.V. £20.

£9 0s. 0d. PER ANNUM FEE-SIMPLE GROUND RENT, payable under Lease for 500 years from May, 1928, out of St. Theresa's, 14 Fortfield Road, Kimmage (between Kimmage Cross-roads and Templeogue Road). P.L.V. £15.

£8 8s. 9d. PER ANNUM FEE-SIMPLE GROUND RENT, payable under Lease for 500 years from 1926 out of "Clareville," 56 Fortfield Road, Kimmage (between Kimmage Cross-roads and Templeogue Road P.L.V. £20.

£9 0s. 0d. PER ANNUM FEE-SIMPLE GROUND RENT, payable under Lease for 500 years from 1929 out of St. Alban's, 12 Fortfield Road (between Kimmage Cross-roads and Templeogue Road). P.L.V. £22.

£240 0s. 0d. PER ANNUM FEE-SIMPLE GROUND RENT, payable in one collection under a Lease for 500 years from 1st May, 1937, out of 12 acres 2 roods 4 perches, or thereabouts, on which the roads known as Lavarna Road and Lavarna Grove have been constructed. The Lessee covenanted to erect 54 houses, of which already 30 have been completed and sold by said Lessee, subject to ground rents amounting to £312 per annum, or £72 per annum in excess of the rent reserved. In addition, three more houses are wholly and four more partially completed, and there is still portion of the ground available for further development.

HENRY LEMASS, Solicitor having Carriage of Sale, 8 Parliament Street, Dublin.

£50 0s. 0d. PER ANNUM PERPETUAL RENT CHARGE, arising out of the fee-simple premises, 4 Main Street, Bray. The building is an important four-storeyed structure, with ornamental front and modern shop window, in a prominent business position. P.L.V. £47.

T. A. W. PUREFOY, Solicitor having Carriage of Sale, 3-4 Foster Place, Dublin.

THE AUCTIONEERS INVITE ATTENTION TO THE FOREGOING RENTS AS OFFERING UNDOUBTED SECURITY, ARISING, AS THEY DO, OUT OF WELL-SITUATED AND WELL-CIRCUMSTANCED FEE-SIMPLE PROPERTY.

SALE TUESDAY, 9th DECEMBER,
FURNITURE, PAINTINGS, PLATE, PORCELAIN, PIANOFORTE, GAS COOKER, FIREPROOF SAFE, OUTDOOR EFFECTS, ETC.,

"THORNDALE," TEMPLE ROAD, RATHMINES.

Including:—Oak Sideboard with mirror back, Mahogany Set of Dining Tables, Set of Oak and Mahogany Diningroom Chairs, Antique Tea Caddy, Inlaid Louis and other Overmantels, Marquetry China Cabinets, Console Tables and Mirrors, Lounge and Easy Chairs, Girandoles, Antique Bracket Clock by Sharpe, Carved Oak Hall Stand, Brass and Wooden Stick Stand, Killarney Wood Game Table, Occasional Chairs and Armchairs, Marquetry Display Table Mahogany Pedestal Writing Table with cylinder front, Collection of Oil Paintings by Grey and other Artists; Ornamental China, including Japanese, Chinese, Capo de Monte, Dresden, Ornaments, Vases, etc.; Ormolu Sèvres Clock Set; Cloisonne Benares and other Plaques and Bowls; Lacquered Panels, Brass and other Fire Sets, Carpets in good condition, Upright Pianoforte by Hauke; large Mahogany 3-part Bookcase and Books, Phœnix Fireproof Safe, Gas Fires, Plated Ware and SILVER, Glassware, etc.; Burr Walnut Bedroom Suite, large 3-part Wardrobe with mirror doors and other Wardrobes, Duchesse Pairs, Old Mahogany and Modern Wooden Bedsteads, Brass and other Bedsteads, Pedestals, Rails and usual Bedroom Furniture, Kitchen Furniture and Utensils, including "Bungalow" New World Regulo Gas Cooker, Hot Press, Gas Heater, Mangle, etc.

Outdoor Effects: Garden Seats, Tennis Nets, Deck Chairs, Greenhouse Plants and Pots, Ladders, Forcing Frames Garden Tools, Work Bench, etc.

On View day preceding from 10—5.

JAMES H. NORTH & CO.,
Auctioneers and Valuers, 110 GRAFTON STREET.

MICHAEL BARRON & SON'S SALES,
AT SALEROOMS, No. 30 UPPER ORMOND QUAY,
On THURSDAY, 11th DECEMBER, at 2 o'clock p.m.
(AS ALREADY FULLY ADVERTISED).

ATTRACTIVE FEE-SIMPLE GROUND RENT,
IN THREE COLLECTIONS.

ADMINISTRATRIX SALE. Re MICHAEL MORRIN, Deceased.

£48 0s. 0d. PER ANNUM, arising out of Par. of the Lands at Kimmage, on which are built Nos. 10, 12, 14, 16, 18, 20, 26 and 28 Poddle Park. The estimated value of the security covering this rent is £5,000.

TIMOTHY J. KIRWAN, Solicitor 25 Wicklow street.

NO. 11 CAPEL STREET.
Commanding Residential Shop Premises. (Part Possession.)

Lease 90 years from 1929, subject to £70 0s. 0d. per annum. Poor Law Valuation £61 0s. 0d.

Comprising D/F Shop Premises, approx. 50' x 20', with storage and spacious yard at rear, possession of which will be given to Purchaser. Letting value, say, £156 per annum. Over which there are three floors, at present let and producing £84 16s. 0d. per annum.

MICHAEL BARRON & SON, M.I.A.A.,
AUCTIONEERS AND VALUERS,
30 UPPER ORMOND QUAY, DUBLIN.
'PHONE 74131.

DUBLIN AIRPORT, COLLINSTOWN, CO. DUBLIN.
LETTING OF LANDS FOR GRAZING.

WE are instructed by the Department of Industry and Commerce to LET BY AUCTION FOR GRAZING (in suitable divisions)

ABOUT 175 ACRES, IRISH,
ON NEXT WEDNESDAY, 3rd DECEMBER, at 2 o'c. sharp.

These lands are of superior quality and very conveniently situated about three miles from city.

Terms at Sale.

LAURENCE CUFFE & SONS, LTD.,
M.I.A.A., 5 SMITHFIELD, DUBLIN.

CASTLE WIDENHAM, CASTLETOWNROCHE, CO. CORK.
AUCTION OF VALUABLE TIMBER—330 TREES,
INCLUDING ASH, BEECH, CHESTNUT, ELM, LIME, LARCH, OAK, SYCAMORE AND SCOTCH FIR.
ON TUESDAY NEXT, 2nd DECEMBER, 1941, at 12 Noon.
IN SUITABLE LOTS. FOR MRS. ADA S. SMYTH.

MICHAEL J. MAGNIER & SON, M.I.A.A.,
Auctioneers, FERMOY.

AUCTIONS.

"BATTERSBY'S AUCTIONS"
FOR THE RT. HON. THE EARL OF LONGFORD & OTHERS
COMMENCING NOON, TUESDAY NEXT, 2nd DECEMBER
ON VIEW TO-DAY (SATURDAY), 10 to 5 o'c.
AT OUR GALLERIES.

An Important Collection of Chinese Art, China, Porcelain, Ivories, Silk Hangings, Bronzes, Waterford Glass, Oil Paintings (Lavery, Orpen, Osborne, Mulready, Hone, Cox, Hayes, Maris, Latour, Wheatley, Herring, Millais, Cooper, etc.); Oak Sideboard and Three Magnificent Carpets—Aubusson and Turkey (removed from Lord Drogheda's residence, "Moore Abbey," Co. Kildare), etc. Also, for benefit of Soldiers' Comfort Fund and L.D.F. (Central Committee), Five Works of Art donated by the following artists—Sean Keating, R.H.A.; Sean O'Sullivan, R.H.A.; Maurice McGonigal, R.H.A.; George Collie, R.H.A., and Laurence Campbell, R.H.A.

Full details in Illustrated Catalogue (2/2 post free from Auctioneers), or at Messrs. Eason's Railway Bookstalls.
On View To-day (Saturday) and Monday next, 1st Dec., 10 to 5 o'c.
Admission to View and Sale by Catalogue (or Ticket, 1/-).

THURSDAY NEXT, 4th DECEMBER, at 2.30 p.m.,
AT OUR SALEROOMS, 39 WESTMORELAND ST.
(UNLESS PREVIOUSLY DISPOSED OF).

"SPRINGMOUNT," RATHMICHAEL, SHANKILL.
ATTRACTIVE NON-BASEMENT RESIDENCE, ON 8 ACRES. POSSESSION.

Conveniently situated above main Bray road and 'bus service. Beautiful open views of sea and mountains. Approached by well-planted drive, with Gate Lodge (2 rooms). The residence contains 2 reception rooms, 6 bedrooms, kitchen (close range and "Ideal" Boiler), maid's room, etc. Fruit and vegetable gardens, greenhouse stabling, cowhouse garage. Lease 99 years from 1866 at £39 8s. 6d. per annum. P.L.V. £56 10s. 0d. Key at Gate Lodge.

Messrs. ARTHUR COX & CO., Solicitors, 42/3 St. Stephen's Green.

180 CABRA ROAD. POSSESSION.
DETACHED BUNGALOW. Specially built; good order. Electric light and gas. Nice gardens front and rear. 2 reception rooms (folding doors), 4 bedrooms, bath (h. and c.), kitchen (boiler grate), hot press. Detached garage.

Long Lease at £9 per an. Key with Auctioneers.

DESMOND MORAN, Solicitor, 34 Lower Ormond Quay.

FOR SALE BY PRIVATE TREATY, AS A GOING CONCERN.
FANCY LINEN, HANDKERCHIEF, PILLOW CASE AND DRESS MANUFACTURING BUSINESS, DUBLIN.

Interest in the Lease, the Goodwill, Trade Name, Machinery, Plant, Fittings and Fixtures FOR SALE AS A GOING CONCERN.

The Factory and Warehouse is one of the most modern and up-to-date of its kind in EIRE and capable of accommodating nearly 200 workers, and a substantial and lucrative business in the above lines has been established, and sufficient trained workers are available for its continuance. The Machinery is modern and up-to-date and capable of sufficient production to maintain its well-established connection with the principal trading firms in Eire.

The Vendor is occupied with other interests necessitating disposal of this, and the sale affords a rare opportunity for Industrialists with initiative and energy to acquire a business with remunerative prospects.

A Schedule of the Machinery, Plant and Equipment is available at the Auctioneers' offices, where further particulars may be obtained.

BATTERSBY & CO.,
AUCTIONEERS AND VALUERS, M.I.A.A., F.A.I.,
39 WESTMORELAND ST., DUBLIN.
ESTABLISHED IN THE YEAR 1815.

VALUABLE LANDS FOR SALE,
FERRANS, KILCOCK, CO. MEATH.

WE have received instructions from Major J. G. North Bomford to

SELL BY AUCTION,
ON
MONDAY, 8th DECEMBER, 1941,
IN OUR SALEROOMS, 18-20 USHER'S QUAY DUBLIN,
AT 3 O'CLOCK,
THE ABOVE PROPERTY, COMPRISING:—

LOT 1 comprises 259 acres 2 roods 16 perches Statute Measure, or thereabouts, Irish Land Commission Annuity of approx. £27 per annum. P.L.V. approx 22/- per statute acre. About 70 acres Statute Measure in stubble; remainder under grass. There is a herd's cottage on this holding and a large hay-shed to hold 50 tons.

LOT 2 comprises 179 acres 2 roods 38 perches Statute Measure, or thereabouts. Irish Land Commission Annuity of approx. £20 12s. 4d. P.L.V. approx. 22/- per statute acre. About 33 acres Statute Measure in stubble; remainder under grass. There are no buildings on this holding.

Both lots are sold subject to the consent of the Land Commission to sub-divide, and the Poor Law Valuation has to be apportioned in each case.

This is all prime quality fattening land with an unfailing water supply. Situated within 21 miles of Dublin and 2 miles from Kilcock Railway Station.

N.B.—This property can be seen only on the production of a signed Order to View, which can be obtained from the Auctioneers.

Further particulars and Conditions of Sale on application to Messrs. MOORE, KEILY & LLOYD, Solicitors, 31 Molesworth street, Dublin; or the AUCTIONEERS.

BALLYMORE EUSTACE, CO. KILDARE.

WE have received instructions from Miss E. J. Morris to
SELL BY AUCTION,
On MONDAY, 8th DECEMBER, 1941,
IN OUR SALEROOMS, 18/20 USHER'S QUAY, DUBLIN, at 3 o'clock,

Part of the Lands of Ballymore Eustace, West, known as Mount Cashel Demesne, containing 217 acres 1 rood 30 perches Statute Measure, or thereabouts, and part of the Lands of Longstone, containing 5 acres 3 roods 0 perches Statute Measure, or thereabouts, both situate in the Barony of South Naas, County Kildare.

The Lands of Mount Cashel Demesne are held subject to a yearly rent of £11 16s. 5d. Poor Law Valuation on the Land £175 18. 0d. and on the Buildings £6 0s. 0d.

The Lands of Longstone are held subject to a re-leased Annuity of £2 11s. 0d., payable to the Irish Land Commission. Poor Law Valuation £6 0s. 0d.

These Lands are good quality, suitable for either grazing or tillage, well watered and fenced, and are situate beside Ballymore Eustace, 7 miles from Naas, 5 miles from Blessington and 24 miles from Dublin.

Full particulars and Conditions of Sale on application to Messrs. S. S. & E. REEVES & SONS, Solicitors, 51 Merrion Square, East, Dublin; or the AUCTIONEERS.

AUCTION, GRAZING AND TILLAGE LANDS.

WE have received instructions to LET BY AUCTION, on the Lands at
GALLANSTOWN, CHAPELIZOD, CO. DUBLIN.
On WEDNESDAY NEXT, 3rd DECEMBER, at 2.30 p.m.,
90 ACRES I.P.M. PRIME QUALITY LAND, well watered and fenced, and suitable for the grazing of dairy cattle. About 70 Acres I.P.M. will be Let for Grazing in suitable divisions, and about 20 Acres I.P.M. for Tillage.

Full particulars on application to

GANLY & SONS, M.I.A.A.,
Auctioneers, Livestock Salesmen & Wool Brokers,
18-20 USHER'S QUAY, DUBLIN.

JACKSON STOPS & McCABE
BY DIRECTION OF MR. ANDREW J. FENNESSY.

"ADARA," NEWBRIDGE, CO. KILDARE.
Having re-sold the Property, we are further instructed to SELL BY AUCTION, on the Premises,

On WEDNESDAY NEXT, DECEMBER 3rd,
COMMENCING AT 12 NOON.

About 25 tons Old Meadow Hay, Livestock, Work Horse, Tip-up Cart and Set of Harness, Horse Roller, Zig-zag Harrow, Drill Group, Spring Tooth Harrow, 40' Ladder, Rotary Churn, Alfa Laval Separator, quantity of Potatoes, Mangolds and Turnips, large Rick of Straw, quantity of Oats, etc., etc.

ACTING IN CONJUNCTION WITH
WALTER J. McGUIRE, M.I.A.A.
(FAIRBANKS, STROKESTOWN, LONGFORD AND BOYLE)
BY DIRECTION OF CAPTAIN W. ST. GEORGE ASHE.

RIVERSDALE, KNOCKVICAR, CO. ROSCOMMON (BOYLE, 3 MILES).
AUCTION SALE OF THE PROPERTY, ON THE PREMISES,
At 12 Noon, on WEDNESDAY NEXT, DEC. 3rd,
AND IMMEDIATELY AFTERWARDS THE SALE OF THE CONTENTS OF THE RESIDENCE, WHICH WILL BE CONTINUED ON THURSDAY NEXT, DECEMBER 4th.

The residence, recently decorated, stands on the shores of Lough Key, and commands magnificent views over the island-studded lake. It comprises 3 reception rooms, 7 bedrooms, 3 bathrooms, kitchen with Aga cooker, storeroom, dairy, etc. Electric light. Extensive out-buildings, cow sheds, stabling and kennels. The lands extend to about 57 STATUTE ACRES. They are of excellent quality and in good heart. Excellent fishing and shooting.

The whole property is held for ever free of all rent. P.L.V. £78. (Current rates £46 7s. 11d.)

Immediately after the sale of the Property, the contents of the residence and Outdoor Effects will be sold, of which the following is a brief résumé:—Antique and Modern Drawingroom and Diningroom Furniture, Silver and Plated Ware, Carpets and Curtains, Household and Decorative China, Oil Paintings and Prints, Oriental Rugs, fine quality Bedroom Furniture, Blankets and Linen, Kitchen Utensils, etc. The Outdoor Effects include, Cattle, Horses, Hay, Straw, Potatoes, Farm Machinery, Harness, Hunting Equipment, 2 Motor Cars, Car Cruiser 4-berth Caravan, fitted electric light and Lean-to Tent to fit; Rowing Boat, Canoe, Outboard Engine, etc., etc.

On View Tuesday next, December 2nd, from 12 noon to 5 p.m.
Admission by Ticket only, price 1/-.
Terms: Cash and 5 per cent. Auction Fees.
Solicitor: JOHN FORDE, Esq., Bridge street, Boyle.

Further particulars from WALTER J. McGUIRE, Esq., M.I.A.A., Longford and Boyle; or from

JACKSON STOPS & McCABE
(ARTHUR W. McCABE, F.A.I., M.I.A.A.),
35 KILDARE STREET, DUBLIN.
TELEPHONE 62359 (2 Lines)

ADAM'S SALEROOMS, 19 STEPHEN'S GREEN, N.
THURSDAY NEXT, 4th DECEMBER, and following day.

AUCTION SALE OF A VERY LARGE COLLECTION OF ANTIQUE AND MODERN FURNITURE, PIANOS, RADIOS, CARPETS, VALUABLE OIL PAINTINGS, ENGRAVINGS, BOOKS, GEORGIAN SILVER AND SHEFFIELD PLATE, CHINA, GLASS, etc. BICYCLE, SINGER SEWING MACHINES, TOYS, TYPEWRITER, TELESCOPE, All-Enamel REGULO GAS COOKER (almost new), Gas Fires and Geyser and numerous other miscellaneous effects. On View Wednesday next, 10 till 5. Sale Thursday next and following day at 12 o'c. prompt.

JAMES ADAM & SONS,
AUCTIONEERS AND VALUERS, M.I.A.A.,
17 MERRION ROW and 19 STEPHEN'S GREEN.

AUCTIONS.

SALES AND LETTINGS BY GAVIN LOW, LTD., M.I.A.A.

WHITESTOWN HOUSE, OLDTOWN, CO. DUBLIN.

WE have been favoured with instructions TO LET BY AUCTION, at Whitestown House, Oldtown,
On WEDNESDAY NEXT, 3rd DECEMBER, at 3 o'clock,
134½ IRISH ACRES
Prime Grazing and Tillage Lands, in divisions of from 14 to 35 acres, for season ending 30th November, 1942

BALLYMOUNT, CLONDALKIN.

MISS L. DOYLE has favoured us with instructions
TO LET BY AUCTION,
AT BALLYMOUNT, CLONDALKIN,
ON THURSDAY NEXT, 4th DECEMBER,
at 2.30 p.m.
91 IRISH ACRES
of Prime Grazing Land, in divisions of from 6½ to 30 acres, for the season ending 30th November, 1942.

BALBRIGGAN LIVE STOCK SALE,
MONDAY NEXT, 1st DECEMBER,
at 12 o'clock, sharp.
A Sow, due 6th December, third litter, will be included.

STORE CATTLE SALE,
AT 50 PRUSSIA STREET, DUBLIN,
ON TUESDAY NEXT at 12 o'clock.

CO. DUBLIN FARM OF LAND FOR SALE BY AUCTION.
WE HAVE BEEN FAVOURED WITH INSTRUCTIONS TO
SELL BY PUBLIC AUCTION,
IN OUR SALEROOMS, 50 PRUSSIA STREET, DUBLIN,
On WEDNESDAY, 10th DECEMBER, at 3 o'clock,
THE FARM KNOWN AS
THE GRANGE, CAPPAGH, FINGLAS,

Containing 53a. 3r. 34p., or thereabouts, Statute measure, held in Fee-simple, subject to Land Commission Annuity of £24 10s. 6d. P.L.V. £74. There is no dwellinghouse on the lands, but there is a well-constructed hay shed, and cattle shed to house 20 cattle. The lands are of excellent quality, with a never-failing supply of water.

The Farm is situate on the main Dublin-Ratoath road, about one mile from Cappagh Convalescent Home, and four miles from the Dublin Cattle Market.

Clear possession of this very desirable Farm will be given to the purchaser.

Further particulars and Conditions of Sale may be had from:
JAMES FAGAN, Esq., Solicitor having Carriage of Sale, 58 Parnell Square, Dublin: or from the Auctioneers.

CO. KILKENNY—RESIDENTIAL FARM FOR SALE.
ALFRED G. SETON, Esq., has favoured us with instructions
TO SELL BY PUBLIC AUCTION,
AT WINTON, GOWRAN, CO. KILKENNY,
On THURSDAY, 11th DECEMBER, 1941, at 12 Noon,

The very desirable Residential Farm known as WINTON, GOWRAN, containing 121a. 2r. 4p., or thereabouts, Statute Measure; held subject to Land Commission Annuity of £34 2s. 4d. and Church Temporalities Charge of £2 16s. 10d. P.L.V. £103. Current Rates £33 12s. 7d. With residence containing 2 reception, 5 bedrooms, boxroom, kitchen, dairy, pantries and scullery, and out-offices comprising barn, cart shed, cattle shed for 10 cattle, 3-stall stable, fowl houses, spacious loft, 2 loose boxes, corrugated iron 5-bay hay shed; also garden and orchard.

OR THE FARM WILL BE SOLD IN THREE LOTS as follows:—

LOT 1—The HOME FARM, with residence and out-offices described above, and part of the Lands of Bodal and Watree, containing 54a. 1r. 22p. Statute Measure, held subject to Land Commission Annuity of £14 8s. 8d. P.L.V. £42 5/-. Current Rates £7 10s. 8d.

LOT 2—Part of the Lands of BRAMBLESTOWN, containing 5a. 1r. 15p. Statute Measure, with vacant Cottage thereon, held subject to Church Temporalities Charge of £2 16s. 10d. P.L.V. £5. Current Rates £2 11s. 6d.

LOT 3—Part of the Lands of CLASHWILLIAM UPPER, containing 61a. 3r. 7p. Statute Measure, held subject to Land Commission Annuity of £19 13s. 8d. P.L.V. £55 15/-. Current Rates £23 10s. 5d.

WINTON is situate on the main Carlow-Waterford road, one mile from Gowran village, where there are R.C. and C. of I. churches, and is approached through ornamental gates and a nicely-wooded avenue.

Further particulars and Conditions of Sale may be had from:
Messrs. JAMES POE & KIELY, Solicitors having Carriage of Sale, 14 Patrick street, Kilkenny; or

GAVIN LOW, LTD., M.I.A.A., Auctioneers,
50 PRUSSIA STREET, DUBLIN.

THOS. DOCKRELL
SONS & CO., LTD.,
AUCTIONEERS AND VALUERS, M.I.A.A.,

PROPERTY AUCTION,
THURSDAY NEXT, 4th DECEMBER,
At 1.15 p.m., at our Property Salerooms, 5th. Great George's St.

EIRE.
CIRCUIT COURT OF JUSTICE—DUBLIN CIRCUIT.
THE NATIONAL BANK, LTD., Plaintiff;
and
ISAAC ZIMBACH AND YETTA ZIMBACH, Defendants.

WILMAR, DARTRY ROAD, UPPER RATHMINES.
Well-constructed semi-detached, non-basement house.

Accommodation:—Drawingroom, diningroom with folding doors, 5 bedrooms, maid's room, hot and cold bath, wash-basin, separate lavatory, linen press, tiled kitchen, scullery, pantry; electric light, power plugs. Garden, outside lavatory, coal house tool shed. The Purchaser will not be required to pay Auctioneers' fees.

Held for 999 years from the 25th March, 1898, subject to £7 10/- per annum. P.L.V. £40.

Seen only on Order to View from the Auctioneers.

Messrs. JOHN P. J. SMYTH & CO., Solicitors having Carriage of Sale, 39 Lower Ormond Quay, Dublin.

PROPERTY AUCTION,
THURSDAY, 11th DECEMBER,
At 1.15 p.m., at our Property Salerooms, 5th. Great George's St.

11 & 12 CROSS KEVIN STREET.

No. 12 consists of Shop, with living apartments. The Shop has a frontage to Cross Kevin street of 15 feet and a depth of 21 feet, capable of being extended if necessary. At the rear of the Shop there is a parlour, and off this a tiled kitchen with close range, yard and outside lavatory. Upstairs—Drawingroom, 3 bedrooms, bathroom, hot and cold; hot linen press and lavatory combined; electric light throughout. No. 12 will be sold indemnified against rent and with Vacant Possession to Purchaser.

No. 11 is sub-leased for 200 years from 1920, subject to £20 per annum.

The entire premises are held for 300 years from 1843, subject to this rent. P.L.V. of No. 12, £20.

The shop premises are in excellent condition, brick-built. Erected in 1912.

Seen on Order to View from the Auctioneers.

J. G. ALLEN, Esq., LL.B., Solicitor having Carriage of Sale, 6 Clare Street, Dublin.

THOS. DOCKRELL
SONS & CO., LTD.,
AUCTIONEERS AND VALUERS, M.I.A.A.,
SOUTH GREAT GEORGE'S STREET, DUBLIN.
TELEPHONE 71351 (10 Lines and Private Exchange).

On WEDNESDAY, 3rd DEC., 1941, at 2.30 p.m.,
IN OUR SALEROOMS, 17 DAWSON STREET
(UNLESS PREVIOUSLY DISPOSED OF),

116 BOTANIC ROAD, GLASNEVIN.
Soundly constructed (pre-1914) red-brick, non-basement Residence. On 'bus route. Accommodation:—2 reception rooms, 4 bedrooms, large tiled kitchen, scullery, bathroom, separate w.c.; e.l. power plugs and gas throughout. Space for garage, outhouses, etc. Good gardens.

Held for ever, subject to £11 p.a., under sub-grant dated 6th March, 1916. P.L.V. £22.

Solicitor: JOHN J. O'DWYER Esq., 15 D'Olier Street.

10 SANDFORD ROAD, RANELAGH
(ALMOST OPPOSITE THE SANDFORD CINEMA).

Substantially built pre-war Residence, situated well back from the road. Large garden in front and large yard at rear with garages, workshop and out-offices. Side and back entrances. Frontage, 42ft.; depth, 192ft.; back, 56ft.

Accommodation:—Hall, 2 reception rooms, kitchen, pantry, coal-house, etc.; 4 bedrooms, bathroom, 2 w.c.s; e.l. gas and power.

Held for ever, subject to £6 p.a. P.L.V. £22.

Solicitors: PEEBLES, KNOX & PIGOT, 21 Kildare Street.

THE ADELPHI BILLIARDS SALOON, SOUTH ANNE STREET, DUBLIN,
FOR SALE BY PRIVATE TREATY, AS A GOING CONCERN.

THIS WELL-KNOWN BILLIARDS SALOON WILL BE SOLD—THE EQUIPMENT TO BE INCLUDED, OR AT A VALUATION IF REQUIRED.

The premises, which have a glass and slate roof, and are therefore unusually well lighted, are situated close to Grafton street, with main entrance from South Anne street and 34ft. frontage to Anne's lane. Equipped with ten full-sized tables (Burroughes and Watts). All being on the ground level and containing approx. 4,000 square feet.

OR,

THE PREMISES WILL BE SOLD SEPARATELY, and are most suitable for a Restaurant, Tea Rooms, Dance Hall, Skating Rink, Factory or other like purposes.

Electric light, gas and water are laid on.

For further particulars and details of Tenure apply

HAMILTON AND HAMILTON
AUCTIONEERS, ESTATE AGENTS AND VALUERS,
17 DAWSON STREET, DUBLIN.

BALLYBIN, RATOATH, CO. MEATH
(12 MILES FROM DUBLIN).
SALE OF EXCELLENT FATTENING OR DAIRY FARM.

WE ARE FAVOURED WITH INSTRUCTIONS
TO SELL BY AUCTION,
AT 37 PRUSSIA STREET, DUBLIN,
On WEDNESDAY, 17th DECEMBER, at 12 o'clock,

PART OF THE LANDS OF BALLYBIN, containing 107 acres 2 roods 38 perches statute measurement, or thereabouts, held in fee-simple, subject to the revised annuity of £36 19s. 2d. P.L.V. £102 15s. 0d.

The lands are well known for their fattening and dairying qualities. They are well watered and fenced and in good heart.

The house contains 2 reception rooms, 5 bedrooms, maid's room, bathroom (h. and c.), kitchen, pantry, dairy, etc. The out-offices are stone-built and slated, and comprise up-to-date cow shed with tyings for 30 head, large barn, loose boxes, hay shed to hold 80 tons, calf houses, garage, and there is a 4-roomed cottage on the lands.

Conditions of Sale may be had on application to Messrs. CULLEN & O'BEIRNE, Solicitors having Carriage of Sale, 2 Inns quay, Dublin; or

CRAIGIE BROS., M.I.A.A.,
37 PRUSSIA STREET, DUBLIN.

FOR OTHER AUCTIONS SEE PAGE 9.

AUCTIONS.

ALBERT MacARTHUR
"THE HOUSEFINDER"
UNLESS PREVIOUSLY DISPOSED OF
AUCTION TUES., 9th DEC.
At "MacARTHUR HOUSE," 17 D'OLIER STREET, ONE O'C.

VACANT,

LARGE HOUSE, 16 NTH. GEORGE'S STREET.
SUIT CLUB, FLATS, RELIGIOUS BODY. Commodious vacant City Residence, close to Parnell Sq., with spacious stabling and rear concerns. The house contains 16 large apartments, etc., and, with a judicious expenditure, is capable of producing a large revenue. Keys with Auctioneer.—CAPTAIN PEADAR COWAN, Solr., 67 Dame St.

LOW RESERVE.

"BOURKES HOTEL," 85 NTH. KING STREET,
ADJOINING SMITHFIELD MARKET. Old-established, centrally situated Hotel and Diningrooms. An easily managed profitable business. 1d. fare from O'Connell St. Comprising spacious house, 10 apartments, etc. Gr. Rent £45. Long Lease. Inspection recommended. Owner retiring.—Messrs. SHERIDAN & KENNY, Solrs., 24 Eustace St.

INVESTMENT.

67B PEARSE ST. & 52 SANDWITH ST.
Well-situated corner business premises, comprising 2 Lock-up Shops, one let at £1 15s. 0d. weekly, one vacant (estimated letting value £1 weekly); 4 apartments let to tenants at 19/- weekly, one vacant (estimated value 8/- weekly). Total weekly income when fully let, £4 2s. 0d. (£213 4s. 0d. per an.). It will be necessary for the purchaser to carry out Corporation requirements. Gr. Rent £31 10s. Long Lease.—Messrs. MONKS & GAYNOR, Solrs., 27 Molesworth St.

VACANT,

4 AUBURN AVENUE, DONNYBROOK.
Compact, two-storey, bay-window House. Adjoining Morehampton Rd., close to 'bus stop and churches. Containing 2 reception, 4 bedrooms, bathroom, kitchen, e.l. Garden. Recently decorated throughout. Rent £5 14s. 8d. Lease 100 yrs. —BRENDAN P. McCORMACK, Solr., 56 Lr. O'Connell St.

INVESTMENT

72 AMIENS ST. (LET TO ONE TENANT)
Well-built House, containing 7 apartments, etc. Let to excellent tenant at £5 6/7½ month (£63 19/6 per annum). Gr. Rept, £10. Long Lease.—VINCENT and BEATTY, Solicitors, 62 Dame street.

VACANT

24 CHARLEMONT ROAD, CLONTARF.
COSY, SEMI-DETACHED, RED-BRICK HOUSE. Conveniently situated, close to churches, shops and school. Containing 2 reception, 3 bedrooms, kitchen, bathroom; e.l., gas, etc. Gr. Rent only £4 10s. Lease 200 years. P.L.V. £16. Seen 3 to 6 o'clock daily.—J. H. EVANS Solicitor, 13 Westmoreland St.

UNLESS PREVIOUSLY DISPOSED OF
AUCTION TUES., 16th DEC.
At "MacARTHUR HOUSE," 17 D'OLIER STREET, ONE O'C.

PARTLY-FINISHED BUNGALOW.
TO BUILDERS, SPECULATORS, ETC. Unfinished Bungalow, beside Reid's Shop, Blackhorse Ave., off N.C.R. Containing six apartments, etc. Gr. Rent £7. Long Lease.

ABSOLUTE SALE

182 SUNDRIVE ROAD, KIMMAGE.
MEDIUM SIZE VACANT HOUSE. Neat, two-storey, modern, non-basement House. Containing 2 reception, 3 bedrooms, bathroom, h. and c.; kitchenette; e. light, gas. Gr. Rent £8. Long Lease. Keys, Auctioneer.—Messrs. H. T. DIX & SONS, Solicitors, 24 Clare St.

FROM GENERATION TO GENERATION
ALBERT MacARTHUR
'Phone 76754 (2 lines). "MacARTHUR HOUSE," D'OLIER ST. M.I.A.A.

SALES by BROWNE & DOWSE
AUCTION, DEC. 2, 2 p.m., at 2 DAWSON STREET,

127 ANGLESEA ROAD, BALLSBRIDGE.
A comfortable and substantially-built House on this pleasant and very convenient road, suitable either as a residence or for letting in flats. The accommodation is as follows:—Hall